Just Call Richmond 7-0
any time, day or night, and the Record-Herald will be pleased to receive your news item.

RICHMOND
RECORD-HERALD
A RICHMOND PAPER FOR RICHMOND PEOPLE

All the News
Ten hours ahead of any other Richmond paper, in the RECORD-HERALD

VOLUME XXX—NINETEENTH YEAR. RICHMOND, CALIFORNIA, SUNDAY, OCTOBER 23, 1921. NUMBER 248

Little Prospect Seen of Agreement in Walkout Crisis

SAN PABLO DAM NEAR FINISH

BIG STRUCTURE TO BE READY WITHIN MONTH ENGINEER SAYS

The new San Pablo dam of the East Bay Water Company which has been under construction since 1916, will be completed this month, it is announced by G. W. Hawley, engineer in charge of the construction and G. H. Wilhelm, vice president and general manager of the company.

The new dam which is located on San Pablo creek, will give to the water users of the East bay district a reserve water supply of 14,000,000,000 gallons. It will contain in its construction 2,100,000 cubic yards of clay puddle and rock. It is 1,250 feet long, with a base width of 1,300 feet and a crest width of 50 feet.

The dams foundation is on bedrock, about 50 feet below the level of San Pablo creek. More than 100,000 cubic yards of material were excavated to lay the foundation.

Water from the huge lake formed by the dam is transported to the San Pablo filter plant of the company through a 14,000-foot concrete-lined tunnel, which has a capacity of 100,000,000 gallons a day. This may be increased by pressure to 150,000,000 gallons.

When the dam is finally completed the entire floor of the valley will be flooded above the dam. The company will construct a fence all around the lake.

Social Is Held at Home of Mrs. Woods Friday Afternoon

The social function held at the home of Mrs. T. E. Woods at 903 Pennsylvania avenue, Friday afternoon for the purpose of raising funds for the First Baptist Church, was a big success in every way. Each person present donated 25 cents and quite a tidy sum was realized.

The piece de resistance of the affair was a playette staged and the characters taken by Mrs. Paul Dunlap, Mrs. Slosallo, Mrs. Adolph and Miss Lois Woods, all of whom showed that there is some real historic ability within the confines of the two places. The name of the playette was, "We'll Have to Mortgage the Farm."

After that came a monologue by Mrs. Adolph and a song by Miss Lois Woods, both numbers were enjoyed thoroughly. Refreshments were also served.

Those who aided in the church fund were: Mesdames T. T. Cramer, Hocking, T. F. Stout, Robert Lee, A. Pearson, Adolph and Slosilo of Point Richmond, and Mesdames Ellers, Rhinehard, Kole, Basket, Woods, Kirkpatrick, Chapelle, Waldorf, Kinney, Gideon, Parker, Crigler Schowalter, Bumgarner, Huston, O. Smedley, Davis, Simpson, McCullough, Vickery, Cook, Toole, Dimock, Lee Stout, Fraser, Haynes, French, Miller, Kohloff, Jackson, Miner, Spaulding and Zeitler of Richmond.

ALPHA LODGE HOLDS LADIES NIGHT

Masons, their wives, members of the Eastern Star and invited guests turned out in large numbers for the Ladies' Night of Alpha Lodge, F & A. M., given at Masonic hall last evening. A musical program of unusual excellence preceded the dance, for which music was furnished by the Garrison-Hill orchestra.

Numbers on the program were. Reading, Mrs. J. T. Conwell; instrumental trio, Florence Clark, Helen Clark and Ruby Williams; gypsy dance, Zoe Hollenbaugh; vocal and instrumental number, Mr. and Mrs. Ross Calfee and Burk Calfee; original quartet, Henry Galvin, John McGrath, H. A. Stiver and C. W. Duncan.

The committee which so successfully planned the affair included: J. W. Smiley, chairman; Hutt Brown, Omar Mugg, Will Richards, Will Self and J. M. Brothers.

Many to Visit Properties of Oil Company

The properties of the Central California Oil Company are near the town of Lafayette, 13 miles from Oakland and 17 miles from Richmond. The company's headquarters are in Vallejo. Now in connection with those two statements it is of more than passing interest to note that today will be a gala day at the company's properties, because excursions from Oakland, Richmond and Vallejo via automobile, will be run to the company's well, under the personal conductorship of W. T. Binneen, the company's consulting engineer, who will answer all the questions asked him.

From reports made there seems to be no question as to the existence of oil and gas and the only thing remaining to be done is to get busy and get the products. To this end, all the officers and board of directors of the Central California Oil Company will on the ground today.

Private capital, so it has been stated, has made an offer to buy outright or to finance the entire project.

Geologists and engineers who are familiar with oil countries have made favorable reports upon the well which is located one and one-half miles west of the town of Lafayette. Records at the Martinez land office show that the location of the well is ideal for transportation of machinery and supplies, and is connected by a good road to the main highway on Oakland-Walnut Creek.

It might be well to note that the oil pipe lines of the Shell and Union Oil Companies are within a short distance of the Central California properties.

Forty-Nine Camp of Elks' Lodge Is Great Success

In soft shirts and high boots the Elks lodge last evening participated in a genuine imitation of a Forty-nine camp. At least some of the Elks were garbed in true mining town style. Others—well, there were a lot of dudes, to judge by the clothes.

Everybody enjoyed himself to the limit, however. The gambling hall conducted by "Mayor" Harry Hays made a big clean-up of "phoney" money, and the Christmas charity fund of the Elks benefitted much by the generosity of the miners and visitors present.

"Slippery Gulch" was voted by those present to be one of the best representations of an old-time mining camp they had ever seen, and one of the best entertainments.

Woman Seeks Protection of Local Police

Mrs. Mary E. Shumard, who resides a 421 Stege avenue in the Pullman district, appeared ot the police station late yesterday afternoon, with her suit case filled with clothes and asked for protection, claiming that her home had been stoned by people in that section, and that she sought protection in the hen house; that place was also stoned and she was in fear of her life.

Chief of police Wood informed Mrs. Shumard the department would afford her every protection possible and after a two hours' stay at the police station she returned to her home.

But a short time ago Mrs. Shumard was beat up by a woman of the Pullman district, and there seems to be quite a neighborhood row brewing most of the time.

Gustaf Vasa Lodge Making Plans for a 'Turkey Whist'

Plans for a turkey whist party to be held at Richmond hall November 12, were made last evening at the meeting of Gustaf Vasa Lodge. A three-dollar turkey order will be given for every three tables, and an admission of 50 cents will be charged. The lodge hopes to fill enough tables so that the number of turkeys given away would be sufficient to stock a small poultry farm.

The delegates of the local lodge will go to Turlock for the district convention of the order on November 12. The delegates are Mrs. Charles Hoover, Fred Stenberg, Mrs. D. Erickson. Mrs. Erickson is chairman of the district lodge.

Kelly Lodged in Jail in Default of $1000 Bail

Joseph Kelley, recently arrested in San Francisco by Police Chief W. H. Wood on the charge of embezzling an electric vacuum cleaner from a Richmond firm, was taken to Martinez yesterday where before Justice Frank Glass, he waived his preliminary examination and remanded to county jail, being unable to furnish $1,000 bail.

Kelley so it is alleged, has told some contradictory stories and avers that his name is Ira Sterans.

The Richmond city parking ordinance recently made an ordinance by the city council is to be rigidly enforced, according to the intentions of the local police force.

L. Marcolla was tagged for parking within a safety zone. He pleaded guilty before Judge Odell and paid a $5.00 fine.

A. P. Furman was arrested for a similar offense and was cited to appear tomorrow morning at 10 o'clock.

PEACE DUBIOUS IN RAIL STRIKE STATUS; SHOP CRAFTS SPLIT

CHICAGO, Oct. 22.—The rail strike situation, as viewed here today, gave little indicaton of peace. From Cleveland came the request that Warren S. Stone, president of the engineers' brotherhoods, stated that the men would "go through, no matter what instructions they get."

On the other hand, a hopeful sign was seen in the statement of W. G. Lee, head of the trainmen, who stated after a conference of the "big five" leaders that the strike situation is status quo so far as he was concerned, and that he was issuing no further orders for the men to leave the service.

In Texas the strike of trainmen and switchmen on the International and Great Northern Railroad started according to schedule at noon today. Officials of the road said that passenger trains would be operated, manned by new men.

No disorder accompanied the Texas strike, but armed guards were placed about the company's property.

Probably the most serious blow dealt to the strike movement was the vote of the Federated Shop Crafts, numbering 600,000 workers, who voted to keep out of the strike. As this body is affiliated with the American Federation of Labor, it was thought here that it would mean refusal of federation support for the strike.

The railroad telegraphers voted to join the strike.

Eagles of County Select Antioch as Meeting Place

Antioch will be the next city in which the district Eagles of Contra Costa county will meet. This was the selection made at the last meeting a week ago.

J. E. Nola, past president of the Antioch aerie was selected chairman and F. A. Wenn was honored by election to the secretaryship of the Central committee.

A. L. Carter and J. E. Carper of Pittsburg, M. W. Joost and J. McNamara of Martinez were chosen as delegates from their respective aeries.

Those who will preside at the meeting are D. J. Lucy, Charles Hall, John McNamara, A. L. Carter, O. Adams and C. Briggs. Besides hundreds of visitors and the delegates from the various aeries many of the state officers will add to the concourse of Eagles to be present.

Crockett's drum corps and the newly-formed 18-piece band of the Pittsburg aerie will head the parade, scheduled as a feature of the meet.

One of the most enjoyable treats in store for the visitors will be a banquet. Quite a number of Eagles of Point Richmond aerie will attend.

Walnut Creek to Hold Carnival and Big Parade

Saturday, November 13, there will be a big parade and carnival at Walnut Creek which will celebrate the completion of the improvement of the main streets of that town which forms the connecting link of the Memorial highway, which runs from Martinez to San Ramon.

The residents of Contra Costa and the east bay section will be invited to take part in the celebration. The plans for the carnival call for a highway parade that will start from San Ramon at 11 o'clock. Delegations will be picked up at Danville, Walnut Creek, Concord and other places. The parade will make its way joined by a delegation from the county seat. The parade will then return to Walnut Creek.

Program for the evening will include street dances, band concerts, speeches and parades. Arches will be erected at each entrance to the town. Farmers have pledged ton of walnuts and these will be distributed to visitors.

Man Is Found Unconscious in Bottom of Wagon

Mystery surrounds just what happened to Alex Bowen of 1246 Wright avenue, last evening. His brother saw the team come into the yard, minus a driver and going out to investigate, found Alex Bowen in the bed of the wagon in an unconscious condition.

After several hours the injured man regained consciousness, but could give no explanation of what had happened except that he must have had a fainting spell, and fell from the drivers seat into the bed of the wagon.

Refining of Sugar at Crockett Plant Stopped for a Day

Owing to a temporary shortage of raw sugar which however is still coming up from the islands, the big finery at Crockett was closed for one day yesterday, but will resume operations tomorrow.

There was not a cessation of work however. The management took advantage of the short shutdown to clean up some machinery that needed attention, and which having been cleaned now, will probably not require so much attention during the regular shut-down period, which will come later.

As yet, there is no official intimation as to when the regular cleaning up period for the season will come this year.

MASQUERADE PARTY BY MISS LAURA SMITH

Friday evening a masquerade party was the form of the entertainment given by Miss Laura Smith at her home at 15 Eighth street. The guests were: Anita Atkinson, Verna Parks, Roy Thorson, Bernice Craver, Hubert Edgar, Robert Coakley, Ernest Barberrit, Hazel Graver, Leonara Smith, Rodney Burke, Roy Conyers, Jerry Riordan, Tom Guerney, Lily Lambert, Gyneth Roe, James Thoryton, Reida Wilson, Charlotte Freeman, Ashton Constaine, Ioala Beison, Mrs. Lillian Heady and Mr. and Mrs. C. P. Smith.

RICHMOND HI DEFEATS TEAM OF FREMONT BY A 20-0 SCORE

Making all their scores in the first half, Richmond triumphed again yesterday in beating Fremont High of Oakland, on the local gridiron by a score of 20 to 0. Though Richmond was outweighed ten pounds to a man, the local boys handed the Fremont men a decisive beating.

Only once was Richmond in danger, immediately after the start of the second half. Fremont drove to within a yard of Richmond's goal, and the Richmond boys, stiffening their defense, not only held the Oaklanders, but pushed them back fifteen yards by the fgourth down.

Two of Richmond's touchdowns were made by Gonzales and the other by Fischer. Gonzales kicked both goals. Wright and Gonzales shone brilliantly in their work against the Fremont line, gaining consistently on line bucks and off-tackle plays. Fanning and Clyde Anderson accounted for many of Richmond's gains with their skillful end runs.

The game was played in a steady drizzle of rain, and the field was too muddy for fast work, but the Richmond men work well in the mud, as they have demonstrated before.

The aerial game was used considerably by Richmond, in spite of the fact that the oval was wet and slippery. The fact that they completed several forward passes makes the accomplishment all the more

(Continued on Page 4)

ARREST OF 2 BOYS IS MADE ON CHARGES OF BURGLARY

Two boys, Ed Strickland, aged 17, and Tony Ramponi, aged 16, were arrested last evening by the police on a charge of burglary. The complaint was sworn to before Justice of the Peace John Roth by M. Famari, who resides in what is known as the North Richmond district, just outside of the city limits.

From the facts gathered by the police, it seems that the two boys broke into a house that was temporarily vacant, and took with them graphophone records, electric light globes, and other articles.

Attempt was first made to get into the house by breaking in the back door, but as this only admitted the boys to a portion of the house, a front window was later broken.

Strickland, who is a colored boy, is in the city prison in default of bail. He is said to have been in trouble with the police before. Young Ramponi was released on his own recognizance till Monday.

Shriners Attend Stocton Doings

A number of Shriners and ladies left yesterday for Stockton, where a cermonial was to be conducted by Aahmes Temple of Oakland. Among those who went from Richmond were T. Townsend of 520 Nevin avenue, Mrs. H. J. Congdon and Mr. and Mrs. Lon Butler of 600 Ripley avenue.

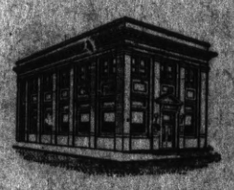

Father--and the Boys

Get your boys started right in their banking arrangements.

Teach them the saving habit—encourage them to use the Richmond School Savings System.

We are the official depository.

Think it over—start them today—

Your bank can't be too strong.

RICHMOND SAVINGS BANK
(SAVINGS)
"Depository for School Savings"
Located with the
FIRST NATIONAL BANK
MEMBER FEDERAL RESERVE SYSTEM
SIXTH AND MACDONALD

SUBSCRIPTION RATES

1 year $6.00
6 months $3.00
1 month, by carrier.....50c
Single Copies, Five Cents

Entered as 2

Richmond Record-Herald

A Consolidation of the Record-Herald And Richmond News

Published every Morning, except Mondays and days following Holidays, by the RECORD-HERALD COMPANY

1030 Macdonald Avenue Telephone Richmond 70
O. E. MILNES .....President and Manager
GROVER E. MILNES..... Business Manager

Entered at the Postoffice at Richmond, Cal., as Second-Class matter.

OFFICIAL PAPER CITY OF RICHMOND

THINKOGRAPHS by F. J. HULANISKI

SUNDAY MORNING CHATS

The "Chat" department of this editorial space is proverbially cheerful and optimistic as a rule, looking on the bright side of most everything and seeking to cheer and comfort its readers along their journey over the rough roads of life, but it is sure up against it now in such endeavor. Most any direction one can look, the storm clouds are hanging low and the outlook gloomy, rather than cheering and bright. Whether it is all an aftermath of the war or not is problematical; a good deal of it is because of the cussedness of the people in general, and cannot be laid to the war. Murder, suicide, divorce, robbery and crime and wrong doings of all kinds are on the increase and more prevalent right now than ever before in the history of the world. Dishonor and dishonesty is rampant and every man seems to be out with the intention in his mind and heart to do up every other man. If they cannot take his money and his possessions away from him by ordinary business methods, they resort to banditry, burglary and murder. Take away from him all that he has or kill him, seems to be the slogan. Of course, the thugs and thieves, bandits burglars, dope fiends, profiteering pirates are in a minority of mankind, but it has to be admitted that it is now an awful big minority. The daily newspapers are little else but chroniclers of crime until it makes one sick at heart and disgusted with mankind to scan their glaring headlines. Millions are making, selling and drinking whisky, morphine, cocaine and other "hop" and drugs and devilish decocktions to break down health, ruin manhood and debase womanhood. The laws of the land are defied and scorned. Nobody respects and obeys law any more unless they feel like it, and a majority of the officers whose duty it is to enforce law can evidently be purchased for money, reasonably cheap. It is said that of the five thousand police officers in Chicago, over half of them are dicertly engaged in the bootlegging business, and the same is quite probably true of every other large city in the land. One would be perfectly safe in any of the big cities if he wanted liquor and did not know where to get it, to stop the first policeman he came to, slip him a $2 bill and state the case. That he would be directed all right is a cinch. The higherups of the force know all this of course, and they would not have such men on the force unless they in turn, were "getting theirs" from the higherups of the liquor traffic. No other logical conclusion can be arrived at.

Officers, officials above them, courts, lawyers and all such who have to do with the suppression of crime, shake down the criminals instead of punishing them, unless a hue and cry is set up by the people over some especially flagrant case and then for effect, an example is made of it.

We have now in front of us a proposed strike of millions of railroad men, demanding reinstatement of wartime wages, which is being fought by railroad managers who have never did anything else in their lives but rob the public, including the government. Neither side cares a tinkers dam about the public. Vanderbilt was a railroad man, and it was he who originated t expre people be damned', and all the rest of the managers have lived up to that policy ever since. We do not uphold the men intheir demands or strike, but at the same time the railroads themselves are as much or more to blame than the men. The government loaned them $500,000 only a few months ago, and July first allowed them to make a twelve and one-half per cent reduction in wages of the men, expecting of course, that the $400,000 thus saved would be passed on to the general public in the way of reduced freight rates, in order that the price of living could come down just that much, but nothing of the kind was done. Instead, another reduction of ten per cent is asked, this last being promised the people in freight reductions. Nothing of the sort should be allowed and probably won't be. Now the Railroad Board orders the strike postponed until it can review the whole business. This will be disobeyed, for two reasons—nobody cares a rap for law and the Rail Board has no teeth with which to enforce its decrees; no penalties wratever. Neither the railroads or the men care a whoop for the Rail Board, and about the same for the people.

Divorce is an every day occurence now by the thousands, the law of God being thought just as little of as the laws of courts or Congress. Homes are thus broken up by the tens of thousands, the little children left bereft of parental care and protection and a disgrace as lightly taken on as though it were an honor. Some divorces are necessary, but nine out of ten are a shame and a disgrace to all the parties concerned.

It is mostly the foreigners who are making and selling the illicit liquor, which in turn is largely responsible for much of the crime. It is the young men from 18 to 23, who make up the bulk of the auto bandits and holdups. There are no end of so-called drug stores with $100 worth of patent medicines on the shelves and a dozen barrels of booze down celar. There are thousands of so-called physicians who are getting rich issuing prescriptions on just such "drug" stores and committing abortions upon women and young girls. The law is blind, because the law is bribed; and if it occasionally wakes up, it gets the laugh from everybody.

* * *

High living, wastefulness, extrfavagance, laziness, love of pleasure and luxury, slackening of home ties, congregation of vast mobs into the cities and away from the farms of the country, the getting out into the world and all of the snares and cussedness of the world by women who neglect the old home ties for the glitter and glare and fashions of the outside worldw—all these things contribute to the general conditions. What the end of it all is to be, God knows. If present conditions of loose morals, disobedience of law and laxity of the first and best principles of manhood and womanhood are to go on the way they are going on now, and the rising generation is to be even worse than we of today are, then this scribe for one, will be glad that he will be by that time again a part of Mother Earth, who is at least respectable.

* * *

Now let us see if we can find something more cheerful to talk about. Most of these crimes and wrong doings are probably caused by the strenuous times we are living in and passing through, with their multiplicity of troubles and vexations for all of us and a lot of it gets on our nerves. Still, there is a lot to commend and praise if we but pause, look around and consider. Sometimes when people insist upon our showing up every crime on the calendar and giving the people fits, until we get half bughouse ourselves, we flee to the 2x4 ranch and walk around among the roses, chrysanthemums, cosmos and other fall flowers blooming there, and at the blue and serene sky up above, and have a chat with some newborn kittens under the berry bushes, and when we get back, the brain fog has sort of cleared away some and we are ready to acknowledge that there are still a few of our fellow men that should be spared from execution, boiling in oil and other pleasant treatments.

At least we have this much to be thankful for—Richmond is not in the class of the cities where all this wrong doing is going on. It is remarkable that a little city like this, of some 25,000 inhabitants, made up of workingmen and all kinds and conditions of people, among whom are many foreigners, should be as clean, free from crime and wrong, clean physically and morally, and it is something to be proud of. Oakland and San Francisco are continually torn up over various scandals, rottenness in official circles, protection to gambling, bootleg, prostitution and all that sort of thing, but nothing of the kind ever, or at least very seldom occurs in Richmond. The city administration deserves credit for this, and our people deserve credit for living clean and wholesome lives. This alone should make us all proud of Richmond and glad we live here.

We congratulate the local women on the good work they are doing and have always done along these lines. We congratulate our business men upon the many fine stores they have been building and equipping, the splendid stocks of goods they are carrying and the good business most of them are meriting and enjoying. We facilitate the ministers upon the large number of sinners they continue to round up, and steer down the inclined path of righteousness, and have faint hopes of awakening some fine Sabbath morning like this and finding their brand even upon the tough old hide of such a hardened sinner as ourself.

President Harding Now Heads Red Cross

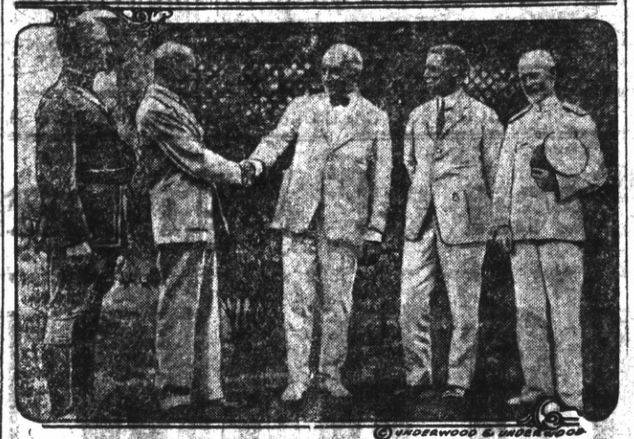

Succeeding former President Wilson, President Harding was recently elected president of the American Red Cross. He is here seen accepting the office. From left to right: Maj. Gen. Merritte W. Ireland, Surgeon General, U. S. A.; Dr. Livingston Farrand, chairman Central Committee of the Red Cross; the President; Asst. Secretary of the Treasury Eliot Wadsworth; Rear Admiral Edward R. Stitt, Surgeon General, U. S. N.

CALIFORNIA DEFEATS OREGON IN WALKAWAY GAME, 39-0

Scoring 27 points in the first half, California romped away from the University of Oregon yesterday at California field, ending the muddy fray by a score of 39 to 0.

Nisbet made the first touchdown for the Bears after seven minutes of play. From then on Oregon's goal was freely crossed by the California team.

A sensational play came in the third quarter, when Dunne made a 46-yard run for a touchdown. The Bears had been penalized 15 yards on the Oregon 42-yard line. Then Nisbet and Dunne made first down, after which Dunne took the ball and made a bolt for the goal.

The line-ups used by the teams were as: Oregon—Clerin, le; Leslie, lt; Brown, lg; Callison, c; Shields, rg; A. Shields, rt; Moffitt, re; Johnson, q; Parsons, lh; Cram, rh; King, f. California—Berkey, le; Barnes, lt; Shaur, lg; Latham, c; Cranmer, rg; McMillan, rt; Stephens, re; Trb, q; Bell, lh; Nichols, rh; Nisbet, f.

HERBERT D. BAKER
House Mover
Frame House Moving and Raising, Brick Shoreing, Raise Smoke Stacks, Trusses and Girders—Move Heavy Machinery.
ALL WORK GUARANTEED
156 S. 14th St. Richmond
Phone Richmond 52

General Motoring Public Not Aware of Cylinder Facts

Perhaps the general motoring public doesn't know it, but one of important things about an automobile is proper cylinder reboring. A thousandth part of an inch mistake will do untold damage to your car. But there's no need for that error to happen to any car in Richmond—not as long as the Fourth Street Garage, with its latest and most improved cylinder-boring machines is in existence. And there's somebody always on the job at that place. Don't forget the name—Fourth Street Garage.

TOMATOES—TOMATOES
The best tomatoes on the market for canning or table, at Dunlap place at San Pablo. 9-20-tf

GROVER E. MILNES
Notary Public
1030 Macdonald Ave.
Office Phone 70
Residence Phone 763

POULTRY RAISERS ATTENTION
Full line of Poultry Supplies. Conlson's Petaluma Poultry foods. Scratch feed and egg mashes.
SUNSET FEED STORE
Phone R. 982 1316 Macdonald Ave.

Halloween Dance
Given by
THE PINOLE ATHLETIC AND OUTING CLUB
at Pinole on Saturday Evening, October 29th. Don't miss this good time, as it only comes once a year.
An excellent supper will be served by the ladies of the Y. L. I.

Around Our Town

LOWER PRICES THAN OURS mean less service, quality, satisfaction. Parker, Photographer, 255 Twelfth St. Phone 1530. 10-20-15

PHONE 982—NOW is the time to buy your coal.. Prompt delivery.. Sunset Feed Co., 1316 Macdonald Ave. 10-15-tf

After the show drop in at the Dr Luxe, 1100 Macdonald avenue for a delicious milk shake, dish of National ice cream of high grade candies.

If any resident of Richmond knows of families in distress or need kindly report same to the Societies handling relief. Phone Richmond 1430 or Richmond 335. 8.25tf

PHONE 982 — Mission Family Flour; 49 lbs, $1.70.. Sunset Feed Co., 1316 Macdonald Ave. 10-15-tf

Razors, scissors and tool grinding, saws set and filed, key work; 130 Macdonald avenue. 7-12-1mo.

HAVE plates and proofs for Xmas work made NOW. Finest work requires most time to do. Parker, Photographer, 255 Twelfth Street. Phone 1530. 10-20-15

Why eat in Oakland when there is a better restaurant right here in town. The best of everything prepared by cooks who know how. Newton & Pattuio, 2219 Macdonald Ave. 7-25-tf

AMUSEMENTS

L. & D. RICHMOND THEATRE
Big Programme De Luxe
—HEADED BY—
Prince and Brown
THE BUTLER-VALET
Prince and Brown who scored such a riot here a few weeks ago is the greatest colored team on the American Stage today. Both are clever dancers and good singers. Nuf Sed! Let's Go!
THE MOST WONDERFUL PONY IN THE WORLD
BABE SCHRADER
Ragtime Songster
FOUR DOWLINGS
Yesterday and Today
Something Different
JOHNNY DALE
Eccentric Dancing and Singing
"HEARTS AND MASKS"
SUNDAY ADMISSION:
MATINEE ..... 17c and 30c
EVENING ..... 17c and 40c

Meat Specials
For Thrifty Buyers
BEEF—A1 STEER QUALITY

Prime roast beef	25c	Eastern Sugar Cured Hams, A-1	32c
Round steak	25c	Eastern Sugar Cured Picnics, A-1	22c
Tenderloin steak	30c	Sugar Cured Bacon	40c
Sirloin steak	30c	Pure home made lard	15c
Porterhouse steak	35c	Our own special Frankfurters	22c
Pot roast	20c	Fresh Chopmeat	15c
Chuck roast	15c		
Boiling beef	10c		
Corn beef	10c		

Richmond and Central Markets
FINEST IN RICHMOND
Phone Rich. 23——O. R. LUDWIG, Inc.——Phone Rich. 446

High Grade Clean Fresh Meat
Telephone your order for any kind of meat, and we will give your order special care. Chickens a Specialty.
UNION MARKET
2114 Macdonald Avenue. Phone Richmond 88

THERE'S SOMETHING TO BE THANKFUL FOR
on Thanksgiving Day besides a beautifully spread table and a hearty appetite. Good eyesight in one and good glasses another, if your eyes areimpaired. This fact is fully appreciated by the many who use our eyeglasses and spectacles. Their merits are many—too many to describe.
DR. C. R. BLAKE
SPECIALIST
EYE, EAR, NOSE AND THROAT
704 Macdonald Ave., Upstairs
Rooms 1, 2, 3 and 4

Tilden Lumber Co.
Price—Quality—Service
E. M. TILDEN, President
Office and Mill—18th St., and Nevin Ave. Phone Richmond 81.
YARDS—Oakland, Berkeley, Richmond and Crockett.

DO YOU KNOW WHY---Or How The Present Styles Might Be Improved?

INTERNATIONAL CARTOON CO., N. Y. 374 Drawn for this paper By Fisher

The "LIFT-UP" Belt holds the organs in proper position and so provide comfort and improved health. Naturally, this belt gives the wearer a better figure. These belts are made to order, have elastic over hips, are light and comfortable to wear. Send for measurement blank. Price $8.50 for average figure.

Recognized by Physicians as a Necessity.

DICKSON-BULL COMPANY,
2216 Telegraph Ave.,
Oakland California
Manufacturers and fitters of Artificial Limbs Trusses, Arch Plates and Deformity Apparatus

With the Churches

First Baptist Church.

Corner Twenty-second and Bush street. Ford Kitchell, minister; Gladys McCausland, organist.

10:00 a. m., Sunday school. Classes for all ages.

11:00 a. m., morning hour of worship. Sermon by the pastor. Topic, "Forgotten Standards.' Special music by choir.

6:15 p. m. B. Y. P. U. meeting. Topic: What we know About God.' Leader, Jessie Meldon..

7:30 p. m., evening worship. Sermon by pastor. Topic: 'False Standards."

KEEPING WELL MEANS A CONSTANT FIGHT AGAINST CATARRH

Many diseases may be described as a catarrhal condition. Coughs, colds, nasal catarrh, stomach and bowel disorders are just a few of the very common ills due to catarrh.

Fight it! Fight catarrh with a remedy of assured merit, a remedy which has a reputation for usefulness extending over half a century—

DR. HARTMAN'S

PE-RU-NA

Tablets or Liquid — Sold Everywhere

Specials

Karo, White, 1½ pounds	17c
Karo, White, 5 pounds	45c
Karo, White, 10 pounds	90c
Karo, Dark, 1½ pounds	15c
Karo, Dark, 5 pounds	40c
Karo, Dark, 10 pounds	75c
Barrel Syrup, small,	35c
Barrel Syrup, medium	68c
Barrel Syrup, large	$1.35
Log Cabin Syrup, pints	30c
Log Cabin Syrup, quarts	55c
Log Cabin Syrup, half gallon	$1.00
New Crop Almonds, pound	30c
New Crop Walnuts, 2 pounds	75c
New Crop Brazil Nuts, 2 pounds	45c
No. 10 Apple Butter, can	$1.15

J. F. Stiefvater

NO CHARGE FOR DELIVERY

601 Macdonald Avenue — Phone 88

Services at Stege Chapel

At 11 a. m. Rev. Robert Webb, pastor will take for his topic, "The Angry Prophet."

At 7:30 p. m. the topic will be: 'National Leaders; From Whence and How They Come."

Sabbath school at 10 a. m.

Prayer meeting Tuesday evening at 7:30

Wesley Methodist Episcopal Church.

Paul Little, Minister; Isaac Lester, Superintendent.

9:45 Church School. The Business Men's Bible Class, which has been organized to meet the standards of the Board of Sunday Schools, will welcome you into its fellowship. Thursday evening, December 1 will be the "Charter Night" and members will have the privilege of signing the same.

11:00 Morning Worship. For his "Five-Minute Sermon" to the children, the pastor has chosen the subject of 'Mirrors.' The teachers or the parents are requested to sit with the Sabbath School children doring this briefg service. Following the "Object Sermon" to the children, the pastor will preach on the theme, "Pictures of God.' The choir will render an appropriate anthem.

7:30 Evening Worship. The pastor will deliver a special discourse on the topic: "If I Were Twenty Again.' The following musical features will be of special interest to the lovers of good music:

1—Minute song service.

2—Anthem by the chorus choir.

3——Prelude, Offertory and Postlude by the orchestra.

4—Duet by Messrs. Wm. Thompson and Mr. J. Osborne.

5—Solo by Mrs. Ross Calfee, augmented by the orchestra.

Sunday evening services at the Wesley church are popular in character. It is the People's church and does not only seek to aid all its own membership, but all those who are without a church home. Courteous ushers will meet you at the vestibule of the church and welcome you to the services.

First Presbyterian Church

Twelfth and Bissell. Henry Kendall Sanborne, minister. A. H. Poage, superintendent of Sunday school. George Harlow, organ-Madam MacKay Cantell, choir direcor.

9:45 a. m., Sunday school.

11 a. m., Morning Worship. Subject of sermon, "The Altar With the Strange Inscription Paul Found at Athens." Cello solo.

3:00 p. m., Junior C. E.

6:30 p. m., Senior and Intermediate C. E. Topic, "What We Know About God.'

7:30 p. m., Song Service. Theme of message: "A Foremost Duty for Every Man in Richmond. Anthem, "O Lord How Manifold."

7:30 p. m. Wednesday, prayer meeting and Bible study. All are welcome.

First Methodist Church.

Richmond avenue. S. J. Hocking, pastor.

Sunday school at 10 a. m. J. E. George, superintendent.

Public worship at 11 a. m. Subject, "Peradventure As it Relates to Doctrine."

Evening worship at 7:45. Subject, "Nobody - Somebody - Everybody."

Epworth League 7 p. m.

Special music will be a feature of the services. Last Sabbath morning we were favored with a solo by Miss Irene Conn, which was very effectively sung, which was indeed an inspiration to the congregation. This Sabbath morning we are to be favored with a solo by Mrs. Daisy Jenkins; also a solo by Mrs. J. P. Smith.

The prayer meeting will be held on Wednesday evening.

First Christian Church.

Thomas A. Boyer, minister; Mrs. Taylor F. Johnston, choir leader; Miss Vera Wyatt, organist.

11 a. m. "The Man Who Wasn't There." If people actually took time to reason their matter of church-going to its logical conclusion, would there be fewer or more vacant pews on Sunday? Are absenteeism from the ballot-box and absenteeism from church kindred failures of men in their duty to society? Is every absence from the services of the church virtually a vote to eliminate the church?

7:30 p. m., "The University of the Second Chance——and Some of Its Graduates.' Is there an open door by means of which men and women who have made failures of themselves spiritually and morally, can "come back?" Just what are the conditions that must be complied with- Are there those who are pre-ordained to be eternally lost?

Church school, under the leadership of Aubrey Wilson, and an able corps of assistants, at 9:45 a. m.

An "Everyman's" Bible class, the Twentieth Century class and a cordial welcome to them.

All regular services as usual—Let's go!

First Baptist Church

Tenth street, between Nevin and Barrett avenues. Charles R. G. Poole, pastor.

9:45 a. m., Bible school. Wifordi Cooy, superintendent. Classes for all ages. The Men's Bible Class is growing in attendance and interest afid all men will b moet cordially welcome.

11 a. m., Divine Worship. The pastor will speak at this service on the theme "The Name That Is Above Every Name." All nonchurch goers will be interested in this subject, and are invited to attend.

6:45 p. m., the Baptist Young People's Union will hold their regular meeting.

7:45 p. m., Evangelistic meeting, preceded by a song service. The subject for the evening service will be: "The Result of a Great Earthquake." The evening congregations of this church are growing in such numbers and interest that a large auditorium is badly needed. Come early to secure a good seat. You will find a hearty welcome awaiting you at this church. A committee has been appointed to look up an available site for a new church.

Episcopal Services.

Twenty-second Sunday after Trinity.

Sunday—Church school will be held in Mechanics Bank hall at 9:30 and evening service at 7. At the the evening gathering the forward movement of the church will be discussed and every member is asked to try and be present.

Church school will be held in Trinity church at 10 with morning service at 11.

Tuesday—Trinity Senior Guild will meet at 2 p. m. in the church parlor.

Wednesday—Trinity Juniors will meet in the church parlor at 3:30 and Saint Edmund's Juniors at 3:30 at the home of Mrs. Fenix.

Thursday—Saint Edmund's Senior Guild will meet with Mrs. Rosier, 554 Twenty-first street, at 2 p. m.

The autumn convocation of the Oakland district will be held in St. Philips, Fruitvale, commencing at 10 p. m. Officers are requested to try to be present. The Rev. Kem Kemerer will be speaker.

The flowers on the Altar will be cared for by Mrs. P. C. Campbell.

REV. BLAKE HADLOW,
Rector.

First Church of Christ, Scientist

Richmond Club building, on Nevin avenue at Twelfth street, holds service at 11 a. m.

Subject: "Probation after Death."

Sunday school at 9:30 a. m.

Wednesday evening testimonial meeting at 8 o'clock. The public is cordially welcome.

Christian Science reading room in the Pillow building is open every day except Sundays and holidays from 11 a. m. to 3 p. m. and Saturday evening from 7 to9o'clock.

St. Paul's Catholic Church.

San Pablo. Father Porta, Pastor; Father Ryan, assistant.

Confessions, 7 a. m.

Mass, 8:30 a. m.

Sunday school, 9:30 a. m.

Last Mass, 10 a. m.; sermon in English.

Services at 3 p. m. Rosary, Meditation in Portuguese.

Benediction of the Blessed Sacrament every Sunday.

THE GOLD MINE RESTAURANT

—Our clean, quick service and the best in the market at very reasonable prices is our motto.

509-511 Macdonald Ave.

MATTRESS Renovating—Repairing

Save 25 per cent on new lines of Mattresses, Springs and Couches

RICHMOND MATTRESS CO.

184 10th St. Phone 1571.

PRUNES!

Extra Large, 5 Lbs.....75c

Medium Size 5 Lbs.....40c

SPECIAL PRICE BY SACK

BOWEN

1516 Nevin Ave. Phone Rich. 110

Opening Announcement of

Geraldine Youd

Graduate Chiropractor

ROOMS 1, 2 AND 3—606 MACDONALD AVE. RICHMOND, CALIF.

OFFICE HOURS: 9 to 12 and 2 to 5. Evenings, 6:30 to 7:30

TELEPHONE RICHMOND 549

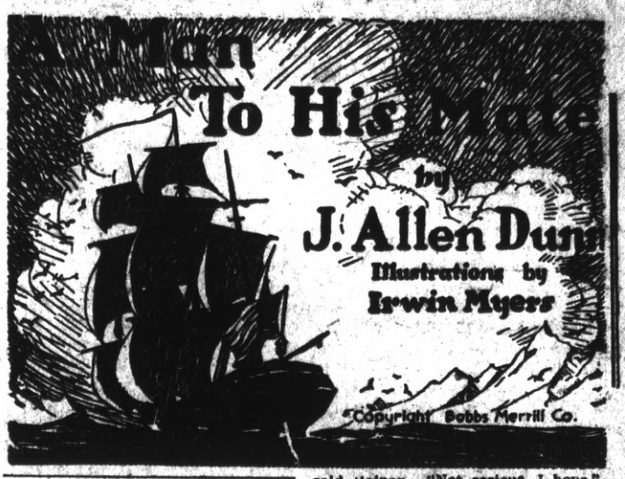

SYNOPSIS.

CHAPTER I.—Loitering on the San Francisco water front, John Rainey, newspaper reporter, is accosted by a blind man, a giant in size, who asks Rainey to lead him to the sealing schooner Karluk. The blind man tells Rainey he is an old shipmate of Captain Simms of the Karluk and desires to make his visit a surprise. He asks Rainey to lead him aboard, and Rainey does so. In the cabin they find Captain Simms and a man named Carlsen. Simms recognizes the blind man, calling him Jim Lund. Lund accuses Simms of abandoning him, blind on an ice floe, and denounces him for what he calls his ingratitude. Simms denies the charge, but Lund refuses to be pacified. He declares his intention of accompanying the Karluk on its expedition north, where it is going in quest of a gold field which Lund has discovered. Peggy, Simms' daughter, is aboard, and defends her father. Carlsen, who is a physician, drugs Rainey.

CHAPTER II.—Awaking from his stupor, Rainey finds himself at sea. Carlsen informs him he has been kidnaped because, having learned the object of the expedition, he might have divulged it and frustrated the plans of the voyagers. He offers Rainey a share of the gold, and Rainey, seeing nothing else to be done, declares himself satisfied. Lund gives him a brief account of a former expedition of the Karluk, tells him he distrusts Carlsen, and suggests a "partnership," Rainey to act as Lund's "eyes."

CHAPTER III.—Rainey, having a slight knowledge of seamanship, is made second mate of the vessel. Captain Simms is in exceedingly poor health, and the navigation of the ship is entirely in the hands of Doctor Carlsen. At the latter's suggestion a shooting match is arranged between the "hunters" aboard, the vessel being ostensibly on a sealing expedition. Lund, although blind, demonstrates he can shoot "by sound." The hunters having emptied their revolvers, Carlsen tells them there are no shells on board.

CHAPTER IV.—Watching the pursuit of a whale by its natural enemies, the vessel is mishandled and narrowly escapes disaster. In the confusion the ship's boy, Sandy, is swept overboard. Rainey rescues him, earning his gratitude and incidentally the admiration of Peggy. The captain's illness seems about to have a fatal ending.

would have done that. I happened to be the only one to see it."

"I'm not so sure of that," replied the girl, and Rainey thought her lip curled contemptuously as she glanced toward Carlsen at the wheel. Yet Carlsen, he fancied, had full excuse for not having made the attempt, busied as he had been adding needed strength to the wheel.

"Oh, it was not what he did, or failed to do," said the girl, and this time there was no mistaking the fact that she emphasized her voice with contempt and made sure that it would carry to Carlsen. "He said it wasn't worth while."

Her eyes flashed and then she made a visible effort to control herself. "But it was very brave of you, and I want to ask your pardon," she concluded, with the crimson of her cheeks flooding all her face before she turned away, and made abruptly for the companion.

A little bewildered, the touch of her slim but strong fingers still sensible to his own, Rainey went to the wheel.

"Shall I take it over, Mr. Carlsen?" he asked. "It's my watch."

Carlsen surveyed him coolly. Either he pretended not to have heard the girl's innuendo or it failed to get under his skin.

"You'd better get into some dry togs, Rainey," he said. "And I'll prescribe a stiff jorum or grog-hot. Take your time about it." Rainey, conscious of a wrenched feeling in his side, a growing nausea and weakness, thanked him and took the advice. Half an hour later, save for a general soreness, he felt too vigorous to stay below, and went on deck again. Sandy had been taken forward. Lund had disappeared, but he found the giant in the triangular forecastle by Sandy's bunk.

"That you, Rainey?" Lund asked as he heard the other's tread. Then he dropped his voice to a whisper:

"The lad's grateful. Make the most of it. If he wants to spill ennything, git all of it. Best day's work you've done in a long while, matey. Pump thet Sandy. Pump him dry. He'll know almost as much as Tamada, an' he'll come through with it easier."

"Just what are you afraid of?" asked Rainey.

"Son," said Lund, simply, "I'm afraid of nothing. But they're primed for somethin', under Carlsen. We'll be makin' Unalaska termorrer or the next day. Here's hopin' it's the next. An' we've got to know what to expect. Here's somethin' for you to chew on: Inside of forty-eight hours there's goin' to be an upset aboard this hooker an' it's up to me an' you to see we come out on top. If not—"

He spread out his arms with the great, gorilla-like hands at the end of them, in a gesture that supplanted words. Beyond any doubt Lund expected trouble. And Rainey, for the first time, began to sense it as something approaching, sinister, almost tangible.

As he crossed the main cabin to go to his own room, Carlsen came out of the skipper's. He did not see Rainey at first and was humming a little air under his breath as he slipped a small article into his pocket. His face held a sneer. Then he saw Rainey, and it changed to a mask that revealed nothing. His tune stopped.

"I hear the captain's sick again," said Rainey. "Not serious, I hope."

Carlsen stood there gazing at him with his look of a sphinx, his eyes half-closed, the scoffing light showing faintly.

"Serious? I'm afraid it is serious this time, Rainey. Yes," he ended slowly. "I am inclined to think it is really serious." He turned away and rapped at the door of the girl's stateroom. In answer to a low reply he turned the handle and went in, leaving Rainey alone.

CHAPTER V.

Sandy Speaks.

The next morning Rainey, going on deck to relieve Hansen at eight bells, in the commencement of the forenoon watch, found Lund in the bows as he walked forward, waiting for the bell to be struck. Lightly as he trod, the giant heard him and instantly recognized him. "Seen Sandy yet?"

"I haven't had a chance. I imagined it would be the best not to be seen talking to him."

"Right. Matey, things are comin' to a head. There's ice in the air. I can smell it. Feel the difference in temperature? Ice, all right. An' that means two things. We're nigh one of the Aleutians, an' Bering strait is full of ice. Early, a bit, but there's nothin' reg'lar 'bout the way ice forms. I've got a strong hunch somethin'll break before we make the strait.

"There's one thing in our favor. Yore savin' Sandy has set you solid with the hunters. They won't be so keen to maroon you. An' they'll think twice about puttin' me ashore blind. I used to git along fine with the hunters. All said an' done, they're men at bottom. Got their hearts gold-plated right now. But—"

He seemed obsessed with the idea that the crew, with Carlsen as prime instigator, had determined to leave them stranded on some volcanic, lonely barren islet. Rainey wondered what actual foundations he had for that theory.

He found no chance to talk with Sandy. He noticed the boy looking at him once or twice, wistfully, he thought, and yet furtively. Carlsen did not appear during the morning; neither did the hunters. Nor the girl.

At noon Carlsen came up to take his observation. He said nothing to Rainey, but the latter noticed the doctor's face seemed more sardonic than usual as he tucked his sextant under his arm.

With Hansen on deck they all assembled at the table with the exception of the captain. Tamada served perfectly and silently. The doctor conversed with the girl in a low voice. Once or twice she smiled across the table at Rainey in friendly fashion.

"Skipper enny better?" asked Lund, at the end of the meal.

Carlsen ignored him, but the girl answered:

"I am afraid not." It was not often she spoke to Lund at all, and Rainey wondered if she had experienced any change of feeling toward the giant as well as himself.

Carlsen got up, announcing his intention of going forward. Lund nodded significantly at Rainey as if to suggest that the doctor was going to foregather with the hunters, and that this might be an opportunity to talk with Sandy.

"Goin' to turn in," he said. "Eyes hurt me. It's the ice in the wind."

Carlsen had already vanished and the girl went to her room.

The door from the galley corridor opened, and a head was poked in cautiously. Then Sandy came into the cabin.

"Beg pardon, Mister Rainey, sir," said the roustabout, "I was through with the dishes. I wanted to have a talk with yer." His pop-eyes roamed about the cabin doubtfully.

"Come in here," said Rainey, and ushered Sandy into his own quarters.

"Now, then," he said, established on the bunk, while Sandy stood by the partition, slouching, irresolute, his slack jaw working as if he was chewing something, "what is it, my lad?"

"They'd kick the stuffin' out of me if they knew this," said Sandy. "I'm bin warned to hold my tongue. Denning said he'd cut it out if I chattered. An' he would. But—"

"But what? Sit down, Sandy; I won't give you away."

"You went overboard after me, sir. None of them would. I've heard what Mr. Carlsen said, that I didn't ermount to nothin'. Mebbe I don't, but I've got my own reasons for hangin' on. Me, of course I don't ermount to much. Why would I? If I ever had mother an' father, I never laid eyes on 'em. I've made my own livin' sence I was eight. I've never had enough grub in my belly till I worked for Tamada. The Jap slips me prime fillin'. He's only a Jap, but he's got more heart than the rest o' that bloody bunch put tergether."

Rainey nodded.

(To Be Continued)

Realty Board to Be Organized in City of Richmond

According to the report of real estate men, business in Richmond is very good and during the past week several houses have been either bought or sold.

A statement of H. A. Johnston, local real estate man, carried the news that the officers of the State Realty Board will meet all the local real estate men on November 8, at the Chamber of Commerce for the purpose of organizing a local real estate association which will be known as either the Richmond Realty Association, or the Richmond Realty Board.

The purpose of this organization is to stabilize the real estate business in Richmond and to have but one price for each piece of property, whether improved or not improved, that is put upon the market. It will also protect the man who has property for sale, and the man who wishes to buy by a standardization of prices that can be asked or made.

'Over the Hill' Is Coming to T. & D. Theater This Week

That the motion picture drama is the best medium for the moulding of sentiment toward preservation of the sacredness of the home was the declaratoion of the Rev. Lincoln Caswell, pastor of the Crawford Memorial Church, New York, during a sermon delivered on "Mother and the Fifth Commandment." Dr. Caswell elects to choose his topics for Sunday night sermons from the stage and the screen. He selected recently as his topic "Over the Hill," the William Fox film production which is to open Tuesday, October 25 and play for three days at the T & D Theater.

"We need in America today all possible influences to preserve the sacredness of the home," said Dr. Caswell, "and no instrument I know of is as powerful in the moulding of sentiment as the motion picture drama. It is therefore a matter of genuine congratulation that this particular story, 'Over the Hill,' is now presented with such amazing success. Now has arrived the opportunity for which the church has looked and prayed—the opportunity of seeing the truth in terms of practical and attractive realism. I am sure that ten sermons would not produce the effect that one showing of 'Over the Hill' does; and this goes on twice a day, day after day, week after week.

"The picture sents a young man home to write that love letter to his mother, or to carry her a handful of violets, or to send her a larger check than usual, or to rush in upon her with a hug and a kiss and an appreciation which she longs for. I say to you that a picture that will send men to their homes to do things like these is a mighty sermon in the real sense of the world. We need a preachment like this in America today. No pulpit is so effective or reaches a larger congregation than the pulpit of the motion picture screen."

Subscribe for the Record-Herald.

Richmond Hi Trims Fremont of Oakland

(Continued from Page 1)

noteworthy. Mattieson received all the completed passes.

Preloi, right half for Fremont, and Domcto, right end, were the outstanding players of the Oakland team. Their work was exceptionally good, but not good enough to win.

Captain Whitlock and Mino performed in their usual stellar fashion in the line. They are winning a high rating for their line work in the tackle positions.

The last half was slower than the first, for the Fremont team was making desperate efforts to score, forcing Richmond to bend much of its energy to the defense.

The line-up of the Richmond high was: Savin, c; Heinson and Wells, g; Whitlock (Capt.), and Mino, t; Fischer and Mattieson, e; Gonzales, q; Fanning and C. Anderson, hb; Wright, fb. Substitutions: Cornell for Fischer; Fischer for Anderson; Ford for Fanning; Concannon for Heinson, and Fanning back in again at half.

Crystal Laundrys Start Playing As Local Team Today

The Crystal Laundrys, the team now representing Richmond in the Midwinter league, will play at the First street grounds this afternoon at 2:15. Their opponents will be the Chevrolet Motors. Chick Autrey, well known to Richmond fans, will act as captain of the team, but will not be able to be here for today's game.

Charlie Schwake, Gussie Smith, Red Lynch and Claude Rohwer, other Richmond favorites will be seen in the line-up. The two teams playing here today are tied for second place in the Class A league. The team that wins today will be on an equal footing with the leaders.

A big crowd of Chevrolet followers is expected to be on hand and the rooting will be uproarious when the fans get under way.

The opposing pitchers will undoubtedly be the star feature of the game, as both teams are about equal in hitting prowess, and must depend upon superior pitching to win. Herm Lampe will hurl for the Crystals and Grand Ambrose for the Chevrolets.

The following line-ups will be used:

Crystal Laundrys—Red Lynch, cf; Gussie Smith, 2b; Claude Rohwer, ss; Charlie Cullers, lf; Bill Light, rf; Bailey, 1b; George Frost, 3b; Tifer, c; Lampe, p.

Chevrolets—Young, rf; Boyd, 3b; Kilpatrick, cf; Alley, c; Makin, ss; Fleishman, 1b; Wales, lf; Hoag, 2b; Ambrose, p.

There will be morning Class B game at the local park. The First National Bank team will play the Atlas Imperials at Lazear Park in Oakland this morning. The game will be called at 10:15 a. m.

Government Will Sell Bay Islands Near Pt. Richmond

Dispatches from Washington yesterday reported that the government will offer for sale the islands in San Francisco bay between Point Richmond, the Marin shore and San Pedro point. The islands are the Brothers, the Sisters, the Marin and the Molate. Sale will be made as soon as authorized by Congress.

The government plans to dispose of numerous islands and other land on the east and west coasts as a part of an army economy program. The list of property to be disposed of includes 70 tracts useless for army purposes.

First choise of the properties will be given to communities in the vicinity of the land.

Richmond Co.'s Big Eastern Campaign Will Start Soon

The $100,000 advertising and development campaign of the Chicago "Daily Tribune," to be innovated through the Middlewest and the West by the Richmond Company, will be launched in the near future, it was reported.

W. H. Humphry, vice president and J. S. Hutchinson of the Richmond Company have gone to Chicago with expectations of closing contracts for the campaign.

Business Men Will Start Volley Ball Again on Monday

Since the Y. M. C. A. maintenance fund canvass will be finished Monday, the volley ball games of the Businessmen tournament will be resumed Monday evening, with a game scheduled between the teams captained by Charles Renwick and Larkin Younce. Younce's men are bracing themselves to give Renwick's a tough pull, despite the fact that Renwick is at the top of the standing column and Younce at the bottom.

Standing of the teams:

Charles Renwick	14	4	.778
Herb Turner	13	5	.772
C. K. Uarker	5	13	.278
Larkin Younce	4	14	.222

F. B. WHIST FOR THURSDAY NIGHT

Six prizes and a whist party will be the magnet to draw guests to the entertainment to be provided by the Fraternal Brotherhood on October 27, at the home of Mrs. Carey and Mrs. Ida Morris, 1428 Barrett avenue.

Lyceum Course to Have First Number Next Friday Eve

The lyceum course being offered the Richmond public by the Hi-Y club will start next Friday evening with a concert by the La Salle quartet.

The quartet has received very favorable notices in other cvities where it has appeared, and the organization has a versatile repertoire that is certain to appeal to everyone. They also use several comedy stunts.

The Richmond Chautauqua association has given its indorsement to the lyceum, and the Hi-Y club is working hard to make it success. Season tickets are $2 and single admissions 75 cents. Tickets are on sale at the Den O'Sweets and the Marathon Candy Store. All of the five numbers of the course will be given at the Lincoln school auditorium.

Subscribe for the Record-Herald.

Beacon Chapter of Eastern Star Gets Its Formal Charter

Beacon Chapter of the Order of the Eastern Star, which was instituted here on September 9, has received its charter from the grand chapter which has been in convention at Santa Cruz during the past week, it was announced by Mrs. Elizabeth Burdon, worthy matron of the chapter, on her return from the convention yesterday. The next meeting of the chapter will be held on Saturday, November 5.

POLICE RECOVER BIKE

The police yesterday recovered a bicycle reported stolen from G. V. Phillips, 127 Seventh street. It was found in a vacant lot and returned to the owner.

Sewing Circle of P. S. Holds Meeting

A pleasant meeting of the sewing circle of Contra Costa Temple No. 113, Pythian Sisters, was held at the home of Mrs. Sue Moore 635 Nineteenth street, last week. A great deal of work was done in preparation for the bazaar. Those present were Mesdames McVicker, Pitzer, Sargent, Archibald, Delanep, Combs, Holloway, Deadrich, Collins, Opman, Wood, Caldwell, Juilleral, Mortenson Carlisle Grice, Gagnall, Bowyer, Tosh, Mary Smith, Moore, Hutson and Hill.

$200 Saved
ON SECOND-HAND CARS
For Next 10 Days

		WAS	NOW
1920	Nash—Sport	$1350.00	$1350.00
1920	Nash—Roadster	1450.00	1250.00
1919	Baby G. Chevrolet—Sedan	1025.00	825.00
1919	Chalmers	1000.00	800.00
1919	Paige—7 Passenger	1150.00	950.00
1917	Buick—Touring	800.00	600.00

Frank A. Scholes
Nash Motor Cars and Trucks
Phone Rich. 579 1427 Macdonald Ae.

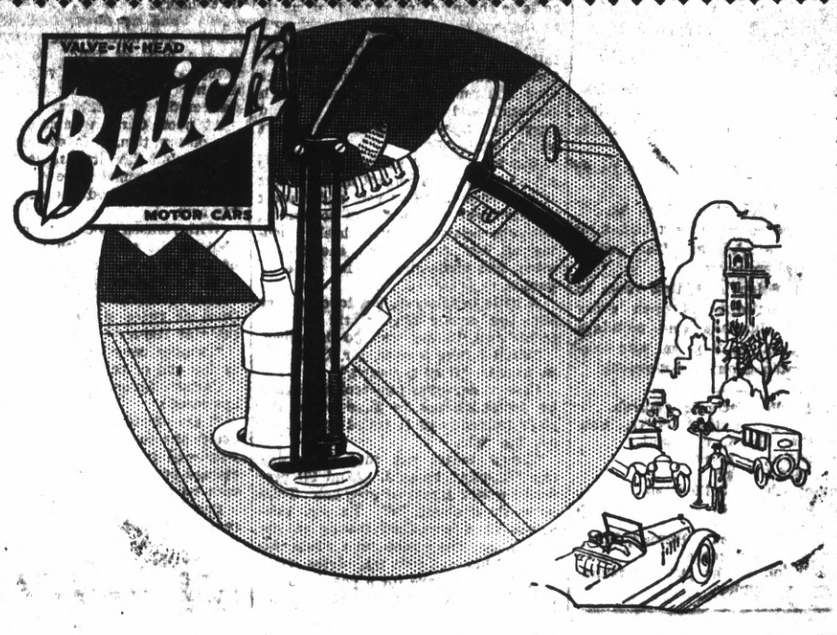

Your Foot on a Buick Brake Gets Results

Buick brakes, like Buick cars, don't fail. Easy to operate, easy to adjust, positive in their action—Buick brakes provide that factor of safety so necessary today. Buick invites comparison.

Buick Sixes		Buick Fours	
22-Six-44 Three Pass. Roadster	$1495	22-Four-34 Two Pass. Roadster	$ 925
22-Six-45 Five Pass. Touring	1525	22-Four-35 Five Pass. Touring	975
22-Six-47 Three Pass. Coupe	2125	22-Four-36 Three Pass. Coupe	1475
22-Six-47 Five Pass. Sedan	2495	22-Four-37 Five Pass. Sedan	1650
22-Six-48 Four Pass. Coupe	2525		
22-Six-49 Seven Pass. Touring	1795		
22-Six-50 Seven Pass. Sedan	2635		

All Prices F. O. B. Flint, Michigan
Ask about the G. M. A. C. Plan

(C-11)

C. C. Kratzer
SERVICE STATION
1501 Macdonald Ave., Phone Richmond 27
WHEN BETTER AUTOMOBILES ARE BUILT, BUICK WILL BUILD THEM

DO YOU KNOW?

THAT seventy-five per cent of tires blow out before they wear out.

THAT a tire broken down from running underinflated is still serviceable.

ITS A FACT

You can triple the mile age on your old tires, avoid 85 per cent or your punctures, and make your tires practically "Blow-out" Proof.

CORD INNER TIRES

will do the trick. They are a great improvement over the old fabric tires, and if taken care of can be used in three or four tires.

Call at our shop and see one and judge for yourself.

PEACH'S TIRE SHOP
317 Twelfth Street

VIGOR OF YOUTH IN A NEW DISCOVERY

Science Produces a Vitalizer Superior to Famous Gland Treatment—Magic Power of a Bark From Africa.

Have you lost your youth, vigor and "pep?" Does life seem dull and work a grind? Don't worry. Science has discovered a new vitalizer superior even to the much discussed "goat gland" and "monkey gland" treatment.

The principal ingredient is an extract from the bark of an African tree. It is said to be the most amazing invigorator ever discovered. Combined with it are other tonic and vitalizing elements of proved merit. In most cases, the compound produces marked improvement in a day or two, and in a short time the vitality is raised, the circulation improved and the glow of health is felt in every part.

The new vitalizer contains expensive chemicals, but manufacturing in enormous quantities has brought the cost within the reach of all. Furthermore, the laboratories producing this new vitalizer, which is called Re-Nu-Tabs, are so confident of its power that they offer it on the basis of "no results, "no pay."

Any reader of this paper may test the new discovery without risk. Send no money, but just your name and address, to the Re-Nu Laboratories, 000 Gateway Station, Kansas City, Mo., and a full treatment of Re-Nu-Tabs will be mailed. Deposit $2 and postage with the postman on delivery. If not delighted by the results at the end of a week, notify the laboratories and your money will be refunded in full. Do not hesitate about accepting this test offer, as it is fully guaranteed.

You Hit the Bullseye When you say: "Willard Threaded Rubber"

Rubber—the universal insulating material—protects the plates. The threads make the rubber porous.

Gives you more miles of uninterrupted service per dollar.

It lowers your battery cost in the long run because it lasts the life of the battery—no bills for re-insulation.

PIONEER BATTERY CO.
1117 Macdonald Ave.
C. R. Alexander, Prop.
Willard Batteries

GOOD THINGS TO EAT
at
PRICES THAT
Make you want to come back
Fresh Stock, Clean Store
Prompt Service and Courteous Treatment
T. ROCK
GROCER
1600 Macdonald, Phone Rich 29

RAIN SOON!
Is your top water tight?
Do you need a new top?
Are your curtains all right?
If not see
THE DRAPERY SHOP
AUTOMOBILE TRIMMING, TOPS—CURTAINS AND UPHOLSTERING
420 Sixth St.
TELEPHONE, RICHMOND 318

Corey's Garage
for Service
On the Highway
Corner San Pablo and Cypress.
Phone Berk. 9403-R-3, El Cerrito
Ford
THE UNIVERSAL CAR
Goodyear and Federal Tires and Tubes
A full line of Accessories, Ignition Parts and Motor Bearings for All Makes of Cars
FILTERED GASOLINE OIL, GREASE

The DAVIS
Built of the Best
Compare the following specifications with other cars in the DAVIS class:
—Continental Red Seal 7-R Motor, Timken axles and bearings, Delco Starting-lighting-ignition, Bork & Beck Clutch, Warner Corporation transmission and steering gear.
—Equipment: 4 U. S. Royal Cord Tires, tilting steering wheel, Boyce Motometer, two bumpers (front and rear), luggage rods on rear body panel, aluminum military steps on sport models.
—The Davis is COMPLETELY equipped.
West Side Garage
Point Richmond
PHONE RICH. 1071 122 GARRARD BLVD.

Second Section

RICHMOND RECORD HERALD
A RICHMOND PAPER FOR RICHMOND PEOPLE

Pages 7 to 10

RICHMOND RECORD-HERALD, RICHMOND, CALIFORNIA. SUNDAY, OCTOBER 23, 1921.

WEEKLY Development SECTION

ALL CITIES WILL FIGHT FOR NAVAL BASE AT ALAMEDA

Now that all the communities about San Francisco Bay are combining to get an appropriation from Congress to start the construction of the naval base on the Alameda site, it looks as if such an appropriation would be secured.

The swinging into line of San Francisco for the Alameda site is expected to cinch the matter. Heretofore there has been a powerful element in San Francisco that still fought doggedly for the Hunters Point site. Failure of Congress to make any appropriation at all has aroused every community around the bay to the realization that if they do not join hands and battle in unison for the Alameda site, accepted by all the naval and Congressional committees ever sent out here, there is a danger of driving the naval base away from San Francisco Bay entirely and having it placed on Puget Sound.

In this situation the sentiment of Richmond has swung entirely to Alameda. It is known that Vallejo will still retain what it has, so that city is fixed. If the main base does not go on the Alameda site, it will not go anywhere on the San Francisco Bay and an alarm has been sounded that is causing a general rallying to the cause of the Alameda location.

Richmond has a deep interest in seeing the naval base at Alameda rather than not get it on the bay at all. This city fought valiantly for its own sites, but they did not win.

Richmond will get a great benefit from the naval base if located at Alameda, for the location is close enough for the benefit to be felt in this city. It is believed that a general indrsement of the Alameda site will emanate from this city.

"Save the naval base to San Francisco Bay," is the slogan of the people of every communit.

The united action will bring a powerful offensive from the California senators and representatives, who will then know how to act. There was so much cross-purpose work before that the efforts of the California delegation was weakened so as to nullify them. It is said the administration at Washington will now favor an appropriation for Alameda.

COMPREHENSIVE DETAILS OF CITY PLANNING EXPERT'S REPORT GIVEN FOR FIRST TIME

Guy Wilfrid Hayler, associate of Dr. Carol Aronovici, planning expert both of whom are jointly responsible for the new city plans that the council of the city of Richmond will eventually adopt, either partially or as a whole, was in the city yesterday and gave a complete resume of his work to "The Record-Herald."

In an interview, Mr. Hayler said:

"I am delighted and wholly charmed by the way the officials of the city of Richmond have accepted me and my associate, and particularly wish to thank them for the treatment and the unstinted aid accorded. As a matter of fact the great amount of labor involved is balanced by the treatment."

Dr. Aronovici and Mr. Hayler began their survey last May at the instance and invitation of the city council which developed into the city planning commission.

At the meeting last Friday, the two city planning experts presented a series of plans illustrating the various civic developments of the city of Richmond, past and future.

There were seven plans in all representing:

1. Existing conditions of all types of land occupancy—residences, business, industrial, vacant lands, water areas, marshes and railroads. This plan will be utilized for a basis upon which to create a new zoning system.

2. Distribution of population, showing by means of dots where the present population is situated and the growth of the city.

3. The waterfront and harbor locations, showing all the industrial locations—the wharfs, projected improvements, new harbor lines, the topography of Point Richmond and the hydrography of the bay area.

4. Improved streets, showing in full detail the streets already improved and the various types of road construction.

5. The major thoroughfares and transportation facilities, showing all the important anteries into and from the city and access from the railroads the street car lines, ferry line, industrial railroad spurs and the grade crossings.

6. The public utilities hsowing the lines of various water systems, gas and electric power mains, sewers and their lines of running, the sources and courses of water supply, and the gas and electric stations.

7. The land values showing the assessment values of developed lands, of residence properties, business properties, marsh tide lands, together with a comprehensive and graphic chart of the rise and fall of values on Macdonald avenue.

From these seven maps a preliminary city plan has been drawn and in detail covers:

1. New major thoroughfare system.
2. New boulevard system.
3. New large public park and a series of smaller parks and playgrounds.
4. School playground extensions.
5. New streets to facilitate traffic.
6. The widening of existing streets.
7. The conversion of Cutting Boulevard into a combined traffic street and pleasure boulevard with suitable street adornaments.
8. Sites for a new police station, new fire house, central hospital, central library and a new postoffice.
9. To divide the city into five districts, namely, residential, retail, business, light industry, heavy industry and an unclassified area to be vested as the future requirements provide.
10. New street car routes to serve present and future requirements.
11. For a new high school building.
12. For new railroad freight lines.

DETAIL

In concise detail the plans are herewith outlined:

1. A new major thoroughfare system to new and future business and industry for Richmond and which will facilitate expansion by providing an equal opportunity to do business. This plan is similar to the traffic schemes already adopted by many enterprising and flourishing eastern cities and towns.

2. A new boulevard system will give a girdle of tree-lined streets all around the city and will afford auto pleasure drives now lacking. Incorporated in this is also a drive along the shore line at Point Richmond.

3. A public park at Butt's Ranch with a large recreation area and an aquatic park with swimming facilities near the new harbor site. This last item will take the form of a lake to duplicate Lake Merritt in Oakland. There will also be smaller parks and playgrounds, easy of access to all the homes and which will be very popular inasmuch as they will contain all modern outdoor playthings.

4. The school playgrounds extension contemplates finely appointed areas to also contain all sorts of modern outdoor playthings for both the youngsters, and the older children. There is none such in the city of Richmond at the present writing.

5, 6 and 7. The street improvement scheme will enhance to the stage of "the city beautiful," the appearance of the town and is destined to prevent any and all traffic congestions. Besides this, there is the important factor in connection therewith of an increase of land values at almost every point of the city.

8. Perhaps one of the most important matters is this, the detail of new street car routes. One will be along Sixth street, south of Ohio and on Potrero avenue, to Fourteenth street. Another will be on San Pablo avenue from Potrero to Macdonald.

9. The zoning plan suggests new areas into which the city will be divided for future development. This will take the form of a simple division of all future building work and will add considerably to the protection of residential properties against the obnoxious noises and dirt and odors from factories.

10. The new high school site will cover an area of fourteen and one-half acres and will ge selected at a future date. This will provide the city with another high school building and an extensive athletic stadium to contain a running track one quarter of a mile in length, several tennis courts, two gymnasiums, one for males and the other for females, and school gardens, both horticultural and agricultural which will be worked by the students in the various classes to be formed for those purposes.

11. The new railroad scheme will constitute a right-of-way for neutral freight, from the Southern Pacific road to the Santa Fe, and will give unrivaled facilities to industries on the bay front, and in the future will give the new harbor a line shipping locality.

IN GENERAL

The plans have been in course of preparation for four months, during which time the minutest civil surveys have been made. The city planners' report covers one hundred and fifty pages of typewritten matter and is both comprehensive and thoroughly exhaustive.

The plans were brought before the City Planning Commission last Friday and, according to Mr. Hayler, assistant to the planning experts, the recommendations were accepted in a preliminary sense.

The plans will be photographed immediately and will be generally circulated so that the general public may express its opinions. For this purpose, mass meetings will be held in the very near future at which Dr. Aronovici and Mr. Hayler will be present to answer all inquiries put to them.

The aim of the plan is to prepare a scheme of the suggested improvements to come within easy reach of a city the size of Richmond, in a financial way.

Scene in the terminal of the Santa Fe railroad at Richmond. The yards have become so congested, that hundreds of thousands of ties have already arrived on the ground, that will be used in the extension ofthe trackage facilities.

BANK DEPOSITS ARE INDICATION OF CONDITIONS

The erection of a commodious new puost office building in Richmond because the city's growth in the last few years has made the present quarters inadequate, gives the world outside an idea of how this city is growing.

The big new building to be erected by Wilbur Pierce at Nevin avenue and Sixth street under this contract with the Government will be a monument to the rapid advance of Richmond.

Richmond now has a first-class postoffice because she did a postal receipts business of more than $43,000 last fiscal year. It is growing now and will reach close to $50,000 soon. The total was only $21,000 in 1912.

The banks of Richmond, all sound, safe, well administered financial institutions, with the best of business brains behind them have also grown in a way that makes a Richmond citizen proud. An average of 30 per cent increase every year is their record. Doing their banking in Richmond is an established habit of Richmond people. They find no better banks anywhere.

Many may not know that right now, when times are not supposed to be the best, that deposits are increasing in Richmond banks and that postal receipts are also increasing. No matter what happens anywhere else—Richmond grows.

Now come the Telephone company statistics to still further show progress. As reported in the RecordHeral-d a few days ago, Manager Calvert states that the number of phones is now 2438, an increase of 228 over the number of June 1, 1921, or a percentage gain of 10.22.

FORMER RESIDENT PAYS VISIT TO RICHMOND

Will H. Marsh, cashier of the Moter Vehicle department at Sacramento was in town this week, renewing old acquaintances. Years ago, Mr. Marsh was a printer on the old "Daily Leader," that was published on Washington avenue at the Point.

ACTIVITIES OF SAN FE WILL BE GREAT IN NEXT FEW YEARS

The Santa Fe railroad, with its shops and terminal freight yards is already one of the greatest establishments here for the advancement of the city, but from all reports its activities here now are little compared to what they will be within the next four or five years.

Much has been written about the program of this corporation to increase its freight track mileage in this city to a point where it will exceed that of Los Angeles, this expansion having been delayed by the war, and about its inteded enlargement of its shops. That work on these extensions will actually be under full headway sometime next year is now the report. The Santa FFe system is one of the most prosperous of all the railroad systems of the country; its center of expansion on San Francisco Bay is logically in Richmond, where it is holding a wide acreage of inside land. Such an acreage cnould not not be acquired any place else on the bay, conveniently located, except at a prohibitive cosa.

The fact that the Santa Fe company has agreed to buy silt pumped in the new harbor dredging contract for further filling of the 70 acres formerly kswon as the "Santa Fe Lagoon," but now solid land from previous fillings that raised it almost to grade, revives speculation as to just what developments the company is to make on that acreage. It was given out that the entire piece of land would be used for freight tracks, but now there are stories of contemplated erection of large warehouses to be used in storing freight and of yardage room for lumber storage.

Few people realize how much water traffic is carried on at the Santa Fe terminal wharves in Richmond. Lumber shipments over these wharves have reached large proportions and are expected to increase immensely in volume. A big business has also been done in barging to Mare Island supplies brought in over the Santa Fe lines.

There are numerous fine industrial sites on the Santa Fe lines in Richmond. Those will in time have manufacturing enterprises upon them. As soon as manufacturing comes back to normal and the great plants of the East begin againg looking for Pacific Coast locations and more new ractories are started Richmond will leap ahead industrially.

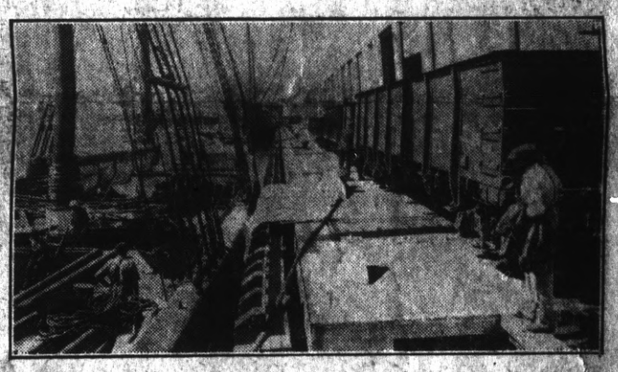

Scene at the Municipal wharf, showing how goods are transperred direct from the cars to vessels that go to all ports of the world.

GYMNASIUM CLASS TO BE FORMED BY THE ONE MINUTE GIRLS

A very lucid and entertaining talk was given by Miss McLaurin of the high school faculty upon the subject of the new gymnasium class that is to be inaugurated at the high school soon, to the One Minute Girls at the Richmond Clubhouse.

It is announced herewith that the One Minute Girls' Club classes will start tomorrow night, from 7 to 9 p. m., at the high school gymnasium. Many of the girlus are lining up for this class which will be instructed by Miss McLaurin. The only expense attached thereto is a charge of five cents for showers.

BUS HEARING TOMORROW

The state railroad commission will resume the hearings of the applications of B. Eppson, R. Barda and W. Waldorff to operate a bus line between Richmond and Albany tomorrow morning at 9 a. m., at the city hall here.

Bill of Versatile Acts at Richmond T. & D. Today

With a list of versatile acts that must include at least a few numbers that will satisfy the most discriminating, the Richmond T & D Theater has announced a most enticing list of acts for their vaudeville program on Sunday.

The program De Luxe is headed by Prince and Brown the Butler-Valet act which is the team that appeared here a short time ago and caused such a riot that they almost broke the laugh meter. They have a clever dancing and singing act that is bound to please.

They are followed by the "Most wonderful pony in the world," and next in line is Babe Schrader, the ragtime songster. "Babe" has a list of late songs that are bound to please.

The four Dowlings have an act entitled "Yesterday and Today," that is somewhat different than the usual acts of that nature and promises to be very entertaining.

And last but not least is Johnny Dale, who has an ecentric dancing and singing act which keeps up the pep of the program to the very end.

EPISCOPAL CHURCH MEETING

Following the regular church services tonight of the Episcopal church, there will be a meeting of all the congregation at Bank Hall, [illegible] and Macdonald, is the announcement of Rev. H. B. Hadlow of the Trinity Episcopal church.

View of scene along Richmond's water fr"nt; upper vessel at Santa Fe wharf; lower vessel in the Asiatic trade just docked at Point Orient to take on a complete cargo.

PORCELAIN PLANT IS BUSY ORDERS OF CLAY PRODUCTS

Richmond, from a business standpoint and outlook, has nothing to fear in the way of market slumps.

One of the principal manufacturing plants of the city, namely, the Pacific Porcelain plant No. 1, reports very brisk business, especially from Los Angeles and vicinity, and from China. In view of this increase in orders, it has been found necessary to add several workmen to force at the plant who will be employed permanently.

The Pacific Porcelain plant is engaged in the manufacture of comemrcial goods, such as tubs, washstands, tanks, lavatories and their accessories. And the tale of the "manufacture' of these home, office and hotel conveniences is both interesting and educational alike, to the school child and his parents

The crude materials used in the manufacture of porcelain stationary stands, lavatories, tanks and their accessories are known as flint and spar and unprepared clays. These three materials go to make the "body" of the ware. They are put together through a process of mixing in the slip house. This requires that they first be put into an agitator which thoroughly mixes them and is accomplished with the aid of water and gives the combination known as a working body clay.

After that the clay is delivered into the hands of the pressers, experienced men who mold the clay into the shaped object desired.

From the pressers the objects go into the biscuit kilns where they are fired. The temperature of these kiln ovens is extremely intense.

The fourth operation is the drawing from the kilns and the dipping into the glaze vats.

From here the objects are put into another kiln known as the "gloss kiln" where the temperature is as great as that of the first kilns.

In all two weeks is required before the finished product is ready for shipment to the market.

The Pacific Porcelain plant has 40 men on its payroll and has orders ahead for months.

A subsidiary to plant No. 1, is plant No. 2, at San Pablo. And besides this The Pacific Sanitary Manufacturing Company at West Richmond is owned by the same interests.

The Pacific Sanitary Manufacturing Company is engaged in iron products only.

HIGH NOON SYRUP
Made from Cane and Maple Sugar
We Recommend It.
NELSON QUALITY GROCERY
800 Macdonald Ave.

TRY THIS FOR INDIGESTION
Foley Cathartic Tablets are just the thing for constipation. Their action is wholesome, and thoroughly cleansing, without griping, nauseau or inconvenience. They banish headache, biliousness, bloating, gas, bad breath, coated tongue and other symptoms of disordered digestion. Mrs. H. J. Marchard, 36 Lawrence St., Salem, Mass., writes: "I used Foley Cathartic Tablets for constipation with good results. I keep them in the house. Sold Everywhere.—Adv.

PRE-HALLOWE'EN PARTY GIVEN BY YOUNG LADIES

A very enjoyable affair of games and dancing was the pre-Hallowe'en joint party of Miss Genevieve West, Mary Gilmore and Treva Myers at the West home, 2116 Nevin Avenue.

Those who applauded the special dancing of little Ruthie McNalley were: Misses Donna Fack, Velma Hurst, Delpha Hurst, Mannie Hyatt, Evelyn Heck, Ruth Hornisher, Martha West, Roberta Baird, Daisy Koehler, Rose Turkovich, Anona Klien Venice Hopkins, Dorothy Barbikas. Messrs. Lowell Dyer, Henry Mino, Rudolph Byer, Norman Byer, Robert Couser, Elton Lee, William Klien, Jack West, Leroy Bryant, Charles Jones, Leo Barbikas, Mr. and Mrs. Fish and Mr. and Mrs. Fack.

WATER IN ABUNDANCE MEANS MORE RICHMOND INDUSTRIES

There are going to be more meetings in Richmond to stir the people up to the urgency of the water supply problem, and the question is coming up again as a live issue in Oakland and the other East Bay cities as soon as the consolidation election of Alameda county is out of the way on November 11.

Richmond with plenty of cheap water power can become a great city. These will come from a judiciously selected water project. It is figured that most any good project can be carried by the East Bay section without added taxation and with lowered cost of both water and power. Wha tthe best project is the people must determine, bu hey must get busy and act in some direction.

The "menace of Los Angeles," is what the activities of that city in developing water and power may be caleld. With a city owned acqueduct, Los Angeles can already supply water for almost nothing and can cut low on electrical power. Cities are not held by the rates fixed by the Railroad Commission, as are private corporations. It is said that to get the Goodyear tire plant Los Angeles gave power at actually less than its real cos to the city. That company uses millions of gallons of water daily in manufacturing. It was because Los Angeles offered such alluring water and power concessions that the Goodyear people selected that city, after it was thought the East San Francisco Bay section had them landed.

SEA WATER AS MEDICINE

A London business firm is carrying on a profitable trade—in sea-water!

Trawlers are sent regularly from London to the Dogger Bank to collect sea water for London hospitals and doctors.

As a natural medicine for nasal troubles and infantile cholera this new remedy is in great demand; it is also used for injections for rheumatism.

Specially fitted out vessels are used to collect the Dogger Bank sea water, which is remarkably free from contamination. After the water is collected it is sealed and kept in ice until its arrival in port.

HARVEY WOOD IS RAPIDLY RECOVERING

It will be good news to the friends and acquaintances of Harvey Wood, an employe of a Seventh street meat market and who was seriously injured last August, to learn that he is recovering under the able guidance of San Francisco specialists. He will return to his position tomorrow.

Subscribe for the Record-Herald.

Wellboard Plant Will Be Removed

Due to the introduction of otherr financial re curcus the wallboard plant which was operated in Antioch but which was forced to suspend active operations, because of financial embarrassments, it is understood, will be moved to Pittszurg. This despite the efforts of R. W. King who purchased the plant at an even hundred dollars to hold the However, and subsequently King went to Pittsburg and bought the plant of the Antificial Stone Company for $500 and now has decided to move the wallboard factory to the site of the stone plant.

It was also averred that Mr. King wil start operations with ten men on the payroll and that the starting capacity of output will be one carload daily.

Articles of incorporation will be filed with the Secretary of State as soon ah permission is obtained from the state corporation department.

T & D
Richmond
"Over the Hill"
Tuesday, Wednesday, and Thursday, Oct. 25, 26, 27.
Two Shows Daily: 2:15 & 7:15
ADMISSION—Adults, 50c; Children, 25c. Boxes $1.00

Opening Announcement
of
Armstead's
HARDWARE STORE
TO TAKE PLACE
Wednesday, Oct. 26
when you are invited to inspect Richmond's newest and most up-to-the-minute Hardware Stock
734 Macdonald Avenue
ON THE CORNER—FORMER MECHANICS BANK LOCATION

Railroad Employment

The Southern Pacific Company will receive applications for employment in all branches of the railroad service from persons willing to engage in railroad work.

All applications should be in writing, stating the name, age and residence of applicant, present occupation, previous railroad experience, if any, the character of the railroad work in which applicant desires to engage, and the address at which applicant can be reached by letter or telephone or telegram.

Applications should be marked "Personal" and addressed to any one of the following:

E. L. King, Supt. Portland Division Union Terminal, Portland Oregon.
J. W. Fitzgerald, Supt. Shasta Division, Dunsmuir, Cal.
T. Ahern, Supt. Sacramento Division, Sacramento, Cal.
W. L. Hack, Supt. Salt Lake Division, Ogden, Utah.
G. E. Gaylord, Supt. Stockton Division, Stockton, Cal.
T. F. Rowlands, Supt. Western Division, Oakland Pier, Cal.
P. M. Worthington, Supt. Coast Division, Third and Townsend Sts., San Francisco, Cal.
C. F. Donnatin, Supt. San Joaquin Division, Bakersfield, Cal.
W. H. Whalen, Supt. Los Angeles Division, Los Angeles, Cal.
Wm. Wilson, Supt. Tucson Division, Tucson, Ariz.
J. H. Dyer, General Manager, 65 Market St., San Francisco.
E. L. Burckhalter, Asst. General Manager, 65 Market St., San Francisco, Cal.
T. H. Williams, Asst. General Manager, Pacific Electric Bldg., Los Angeles, Cal.

All applications will be considered as strictly confidential.

This advertisement is made because of a threatened strike of certain employes of the Southern Pacific Company.

SOUTHERN PACIFIC COMPANY.
By J. H. Dyer, General Manager.

Central California Oil Co.
OF VALLEJO

OFFICES: 1015 Macdonald Avenue, Richmond, California
319-A Georgia Street, Vallejo, California.

OFFICERS
J. E. CAMPBELL, President
C. L. WINCHELL, vice-Pres.
C. E. PERRY, Treasurer.
B. EDMONSTON, Secretary
E. E. MARSHALL, Manager
DIRECTORS
J. E. CAMPBELL, C. E. PERRY,
E. E. MARSHALL, THOS. SMITH,
C. L. WINCHELL, R. E. DOYLE,
B. EDMONSTON

No Bonded Indebtedness
No Preferred Stock

We Believe Contra Costa County has Potential Oil Fields, and we want you to help us to develope them

A message to the live and progressive people of Contra Costa County, California:—

Let us reason seriously together; let us for the moment forget those who have lost money by contributing to political campaign funds, mistaking the lumber market, buying bank stock just before the institution went wrong, for there are more successes than failures, and the old world is not all wrong by any means. Most men are square, and all lines are good much of the time.

But let us think seriously about the wonderful possibilities we have of developing a Potential Oil Field. It is not a boom, it is a Big Development of Contra Costa County's greatest resources. It is a very common thing for men with small investments in companies like this to make fortunes over night. It is foolish for any one to neglect to inevstigate this opportunity. Can you afford to admit to yourself that you have not sufficient intelligence to carefully investigate this business proposition? You cannot afford to say all speculators and speculation are crooked. For friends, remember the well-accepted theoryof the Old Wise Man of the East. You can only see wrong in the other fellow of that same trait that exists in yourself. We want you to investigate and we want you to know just what you are buying into. We want the assistance of intelligent men. For that assistance we offer you equal and fair interest in this company, not just in one well, but in every well that may at any time be drilled by this company. We are selling the shares for the first well at the first and lowest price of $1.00 per share. When that is drilled the price will be advanced. We want you to buy now. The sooner the first well is financed, the sooner the price will move up and the sooner we will drill, and the sooner YOU will realize that once in YOUR LIFE YOU PICKED A WINNER.

Think for yourself. **THAT IS WHAT WE DID.** If progressiveness and conservative management can assure success, we promise our best effort for the benefit of all shareholders. Read our Prospectus carefully,, it contains what you should know.

It might interest you to know that oil investments in many California oil companies have given astonishing returns in dividends. Information compiled from the Prospectus of many companies show as follows:

$100 in Kern Oil Company made	$15,000
$100 in San Joaquin Oil Co. made	57,000
$100 in Kern River Oil Co. made	8,000
$100 in Pinal Oil Co. made	10,000
$250 in Home Oil Co. made	100,000
$100 in Home Run Oil Co. made	40,000

All these fields were proven to be producers at shallow depth before being developed by deep drilling operations. These facts are significant. **STUDY OUR PROSPECTUS, READ OUR ENGINEERS' REPORTS.**

See the property for yourself if you desire. Our agents will furnish you with a copy of our Prospectus on your request, or call at our office, 1015 Macdonald Avenue, Richmond.

A Few Reasons Why Central California Oil Stock Is An Excellent Venture

Because we own the land. The stockholders will receive all the oil or gas produced.

Because our first well will be started just as soon as the company is properly financed.

Because he have locations for ten wells.

Because the Central California Oil Co. is a square organization where all profits will be equally shared with all stockholders.

We all desire wealth, and the independence it brings. What chance has a wage-earner to acquire wealth before old age arrives?

Your chance is by a judicious speculation with honest men, sincere in their enterprise. THE BIG MONEY IN OIL HAS ALWAYS BEEN MADE BY THOSE WHO GOT INTO NEW FIELDS BEFORE THOSE FIELDS BEGAN PDODUCING.

Every man in Contra Costa County should get in with us while the opportunity is extended. NOTHING VENTURED, NOTHING GAINED. As our well goes down, our stock will go up. So NOW is the time. Get aboard and take a ride to prosperity. Fill in the coupon below for all the shares you can. But do it now before it is too late. When these shares are gone your opportunity will be gone.

Central California Oil Company,
319-A Georgia Street, Vallejo, California.
1015 Macdonald Ave., Richmond, California.

Gentlemen: Please reserve for me.....shares in Central California Oil Company, selling now at $1.00, for which I am enclosing..... with distinct understanding that the Company reserves the right to refund my money in case of an oversubscription.

Name .....
Postoffice .....
State .....
R. F. D. No. ..... Box No. .....

Note—Make all payments to Central California Oil Company.

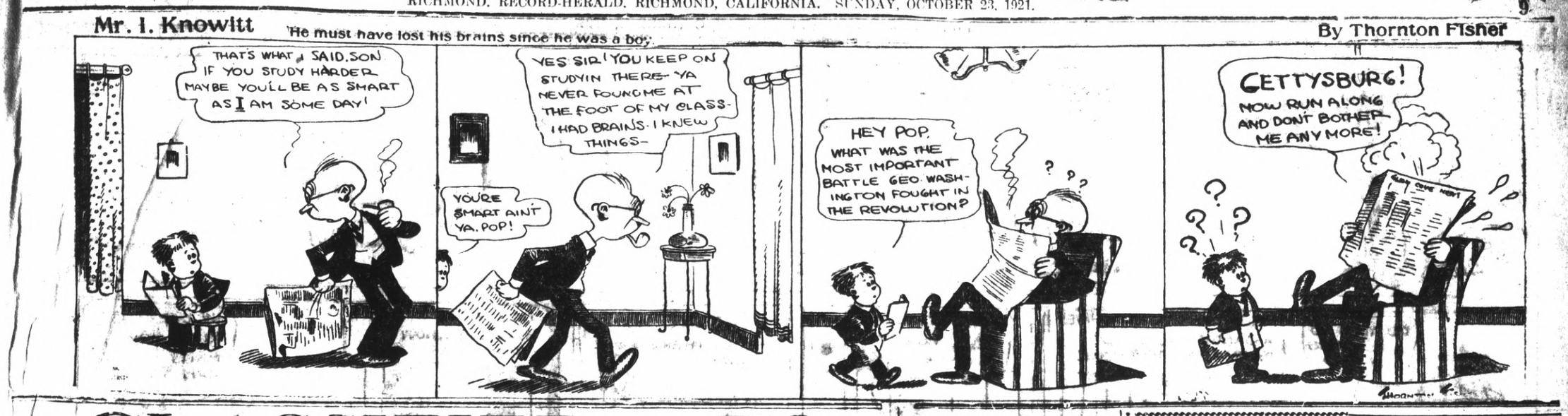

CLASSIFIED ADS.

Advertising Rates

The following advertising rates went into effect on the Record Herald September 1, 1920:

First insertion per column-inch, 35 cents.

One inch per month, $5.00.

Reading notices: 10 cents per line first insertion; 5 cents per line for subsequent insertions.

Political advertising per column-inch, 50 cents.

CLASSIFIED RATES
Minimum Charge, 35 cents

2 times	2 cents per word
3 times	3 cents per word
4 times	4 cents per word
5 times	5 cents per word
6 times	6 cents per word
10 times	9 cents per word

New Today

NEWLY renovated sunny corner 4-room furnished house. Rent $22.50. 701 7th St. 10-23-3t

CLEANERS and Dyers—

HAVE your suit cleaned and pressed at Blacks, 10th and Macdonald avenue. Phone 723. We call and deliver. Prompt service and good work.

SEWING MACHINES
All Makes Bought, Sold Rented and REPAIRED
Singer Agency—Easy Terms
422 MacDonald Ave
Phone, Rich. 930

COREY'S GARAGE
FOR SERVICE
GOODYEAR AND FEDERAL TIRES and TUBES
ACCESSORIES—GAS—OIL
FORD DEALER
Sales and Service
SAN PABLO AND CYPRESS STS., EL CERRITO
Telephone Berkeley 9403-3-R-3

FOR A
BETTER
Ford
THE UNIVERSAL CAR
See
R. H. COZZENS
AUTHORIZED FORD DEALER
4800 SAN PABLO AVENUE
PIEDMONT 416

The Richmond & San Rafael Ferry & Transportation Co.
Phones:
San Francisco, Market 580
San Quentin, San Rafael 526-J
Richmond, Richmond 221

SUMMER SCHEDULE
EFFECTIVE MAY 28, 1921.
Daily except (*)
*(Sundays and Holidays only).

Lv. Richmond	Lv. San Quentin.
7:00 a. m.	7:45 a. m.
9:30 a. m.	9:15 a. m.
10:00 a. m.	10:45 a. m.
11:30 a. m.	12:15 p. m.
1:00 p. m.	1:45 p. m.
3:30 p. m.	3:15 p. m.
4:00 p. m.	4:45 p. m.
5:30 p. m.	6:15 p. m.
7:00 p. m.	7:45 p. m.
8:30 p. m.	9:15 p. m.
*10:00 p. m.	*10:45 p. m.

ADDITIONAL SERVICE
During periods of heavy traffic on Saturdays, Sundays and holidays and days preceding holidays, extra boats will be operated on a 45-MINUTE SCHEDULE

Real Estate

FOR SALE

$1,500.00—4-room cottage, one lot, close in for a quick sale, $1,500.00 $500.00 cash, $25 per month.
$2,600.00—5-room modern cottage, one lot; 2 blocks from Macdonald avenue. $500.00 down, balance $25 per month.
$2,900.00—4-room modern cottage, lot 40x120; close in; priced for a quick sale, $500 handles it. Balance like rent; this is an exceptionally good buy.
$2,650.00—5-room modern cottage, lot 100x100, all fenced, chicken houses, garage; A-1 garden soil; has all modern conveniences, concrete sidewalks; 4 short blocks to street car in El Cerrito. This is a genuine bargain. $1,500 handles it; don't fail to see this.
$1000.00—$200.00 cash, 4-room cottage, one lot. With a little repairing could be made a comfortable home.

BARGAINS IN VACANT LOTS. SEE US.

We write fire insurance, workmen's compensation and bonds. We make deeds, mortgages, contracts, etc. Legal papers and Notary work promptly attended to.

CONN BROTHERS
253 Sixth Street

FOR SALE—6-room house; lot 50x112½ feet, on Barrett avenue, near 23d St. Price $3500. F. A. MOITOZA, 268 12th St., Richmond. Open evenings. Telephone 1534. Also other bargains.

FOR SALE—$1300.00, on terms, 4-room house; furnished; not modern. Lot 75 by 100; chickens and garden; 4 blocks rear East Shore Park, Stege. T. Ross. 10-19-6t

FOR SALE—Point Richmond Bungalow, five rooms and bath, entirely modern, only one and a half blocks from postoffice on Tunnel Avenue; extra big lot; a snap. Address box "C.A.D.," care the Record-Herald. 8-17-tf

SPECIAL
FOR QUICK SALE—I have lots 11 and 12 block 132,; 21, 22 and 23, block 132. 5 lots in all $1050. ACT quick. My client needs money. Street work, sewer, water, everything in. Right here in the old town. W. H. Sanford, 2221 Macdonald. Phone 927. 4-28-tf

Read the Record Herald for the latest authentic news

For Sale or Exchange

FOR SALE—Living set in willow tapestry, chiffonier, dressing table in white enamel, oak writing desk and sectional bookcase, Edison Phonograph, mahogany finish, dining room table and chairs in oak. Apply 1915 Dunn Ave. 10-20-2t

FOR SALE—Stove with hot water heater; $10. 631 Bissell. 10-20-tf

FOR SALE—30 or 40 nice large young hens. Call at 2439 Clinton Ave. For information phone 213-J. 10-19-3t

GET YOUR BABY CHICKS from Mrs Hays, Sunset Feed Store. 10-19-6t

FOR SALE—12 Stop Estey Organ. In excellent condition. Very reasonable. Box R. M. 22. 10-18-tf

FOR SALE—Eight-rooms of furniture, either as a whole or by individual pieces. Call at 915 1-2 Macdonald avenue. 10-16-3t

FOR SALE — Simmons Bed, steel springs, with felted cotton mattress, all new, $37. Jacobean Dining Table, $15. Barnaman's Factory, 328 Nineteenth St. Phone 969 Richmond. 9-11-tf

FOR TRADE—Number of two-thirds grown thoroughbred Plymouth Rock roosters to trade for grown hens, any breed. Mrs. Buss, 557 Fifteenth street. 4-9-tf

FOR SALE—Grocery, fruit, cigar and tobacco store. Well located in Richmond. Rent reasonable. Price $1550. Well paying business. Am retiring—ACT QUICK. Phone 927. W. H. Sanford, 2221 Macdonald ave., Richmond. 7-14-tf

Lost and Found

LOST—Ladies gold breast pin with two gold drops. Finder will please return same to Mrs. L. L. Hampton, 11 11th St. 10-18-3t

FOUND—Twin Beds at Barnaman's factory anyone can have by paying $35.00. 328 19th St. Phone 969. 10-18-tf

LOST — Small, limp leather bag containing receipts, somewhere north of Macdonald and between Tenth and Fifteenth. H. G. Buss, Record-Herald office. 4.9-tf

LOST—Otter fur neck piece on No. 2 car from Oakland to Richmond; reward Phone Piedmont 3022-J.

FOUND—Purse, owner can secure same by proving property and paying for this advertisement. Call at Record-Herald office. 9-29-tf

FRATERNAL CARDS

SONS OF ST. GEORGE—Gladstone Lodge, No. 533. Meets first and third Tuesdays at Moose Hall at 8 o'clock p. m. B. Banner, secy.; R. F. D. Box 147, Richmond. Fred Powell, pres.

ODD FELLOWS—Eclipse Lodge No. 403, I. O. O. F., meets every Monday night in Bank hall, Eighth St. and Macdonald Ave. H. E. Howsman Noble Grand, 723 Tenth St.; J. B. Hunt, recording Secretary. Phone 48-L-1. 2-5-21

WOODMEN OF THE WORLD—Log Cabin Camp No. 837 meets every Monday in W. O. W. Hall, 707 Macdonald avenue. Counsul Commander, C. L. Theis; Clerk, H. L. Springer, 101 Ohio Ave.

CAMP ADMIRAL DEWEY, No. 46—United Spanish War Veterans, meets 1st and 3rd Fridays of each month at City Hall. Visiting comrades cordially welcomed. Chas. H. Hagerdon, commander; W. D. Wood, adjutant, 325 Bissell avenue.

GOLDEN GATE COUNCIL No. 3 Jr. O. U. A. M.; meets Wednesday nights at the small hall in Pythian Castle. O. H. Benne, Recording Secretary, P. O. Box 1181, Richmond, Calif.

NATIVE SONS.—Richmond Parlor No.: 217, N. S. G. W.—Meets every Thursday evening in Pulse hall, Sixth and Macdonald. Lewis G. Pinder, Pres.; R. H. Cunningham, Sec., 520 Ohio Street.

KNIGHTS OF PYYTHIAS, Richmond Lodge No. 13, meets every Friday night at K. of P. Hall, Fifth St., near Macdonald. Visitors always welcome. C. F. Donnelly, C. C.; F. G. Blackhart, K. of R. & S.

FRATERNAL BROTHERHOOD Richmond Lodge No. 217 will meet hereafter in Musicians' Hall every Monday night
MARGARET C. ROGERS, Secretary.

Subscribe for the Record-Herald.

WOOD WOOD
We have wood suitable for FIRE GRATES and STOVE USE
Meyers Bros.
Phon Rich 55-J-11

Seventh Street
Garage and Machine Shop
322 Seventh St. ....
B. DIVERS, G. Orio
H. Penman, Props.
AUTO REPAIRING
Welding, Battery Recharging, Ignition Work, Towing Service
Full Line of Tires and Accessories
Open till 9 p. m.
Phone, Rich. 841

Wanted

HELP WANTED MALE—Two good live men or women who are influential to talk to friends about securities. Ten good friends worth $100. Address P. O. Box 114, Richmond, Calif. 10-7-tf

WANTED—To rent Modern 6 or 7-room house by permanent party on or before September 1st. Address Box "J" Record-Herald. 8-18-tf

WANTED TO RENT—Five or six room house with garage and place for chickens. Steady tenant. Address Box R. H., Record-Herald. 8-2-tf.

EDUCATED workers for Viavi. Call Mondays, Wednesdays and Fridays from 1 to 5 p.m. Room 10 Berry Bldg. Q-12-tf

I WANT YOU TO KNOW you can buy a three-piece ivory bedroom set (either iron or wood bed) for $60 at Barnaman's Factory, 238 19th St. Phone 969 Richmond. 7-27-tf

For Rent

FOR RENT—Four-room furnished flat, 122 South 5th St. 10-21-5t

FOR RENT—Neat three-room apartment and private bath; close in; no children. 147 Eleventh street. 10-12-3t

HOME PLACE TO RENT—Fine suburban home place, close to car line, garage, fruit, garden, modern conveniences. Cheap to party who will take good care of the place. Apply on premises, 24th & Emric, Richmond. 10-18-3t

FOR RENT—2 and 3 room unfurnished apartments. Steam heat and hot water. Modern in every respect. Apply on premises 24th and Rheem, Telephone Rich. 753, or the Richmond Co., 225 Macdonald avenue, Telephone Rich. 444. 9-27d

Miscellaneous

FURNITURE—Repairing and refinishing. O. E. LONG, 333 22nd St., Phone 331-J.

"Let MAYER DO IT" If you want your old suit made like new ring up phone 425. Cleaning, Men's Repairing or Pressing. Work called for and delivered. Mayer's American Cleaning Works, 1116 Macdonald Ave.

$10.00 to $50.00 QUICKLY
To the Man Who Works
Rates lowest, no security, best and most private terms. What national banks do for big business, we do for the man or woman who works.
D. D. DRAKE
607 Macdonald Avenue Room 1

WATKINS SUPREME PRODUCTS
From Laboratory to Consumer
Coffee, 40c lb.; Vanilla, 50c Lemon, 55c; Pepper, 60c lb.; Highest Grade Toilet Soaps, Face Powders and Creams.
H. A. STAHL
2817 Garvin Ave., Phone 1397-J

USED CARS FOR SALE

Ford Touring, 1921 Model; condition guaranteed. Best Ford in town for the money—$365.00.
Chevrolet Delivery, 1921 Model new paint and good tires and looks like new—$450.00.
1921 Dodge Brothers Touring, run 3500 miles; used as demonstrator and fully guaranteed.
Dodge Brothers Roadster with new Willard Battery, tires and top. Completely Overhauled — $450.
Dodge Brothers Touring, new paint, battery, top, good tires. Car completely overhauled and guaranteed—$475.00.

J. P. STROM
Macdonald, at 12th.
Open Evenings.
Phone Richmond 242

Professional Cards

H. H. TURLEY
Promoter of Street Improvements
EXPERT ACCOUNTANT
629 Macdonald Ave., Phone Rich. 457

W. W. FRASER, M. D.
Homeopathic Physician & Surgeon
Office 707 Macdonald, Pillow Bld.
Phone 839-W

DANIEL BARTON
Attorney at Law
607 Macdonald Ave. Phone 425
Open Evenings

J. E. HODGERS
Attorney at Law
Martinez - - California

HERT CURRY
Undertaker — Embalmer
Parlors, 332 Eleventh Street
Day and Night Phone 429

VIAVI—THE WAY TO HEALTH
Office: Room 10, Berry Bldg.
Hours: Wednesdays, 1:30 to 4 P. M.
Mrs. May I. Jaffa, Manager
Phone Fruitvale 2297-J

NOTARY PUBLIC
I make and acknowledge all kinds of legal papers; deeds, mortgages, contracts, leases .etc. Houses to rent, fire insurance.
H. G. STIDHAM
168 Washington Ave.
Office phone 868 Res. phone 920

San Pablo Garage
Phone Richmond 658J
AUTHORIZED FORD AGENT
Parts and Service
M. G. MOITOZA
SAN PABLO

PHYSICIAN'S SAX COAL IS THE MOST HEALTHFUL FUEL
Food cooked on a coal fire always tastes better.
Fresh coal is now arriving from the mines in large quantities. The quality is better than it will be later in the season.
BUY at least a part of your winter's supply NOW and save money.
C. J. LAMBRECHT
Phone 1058
2228 Macdonald Avenue

Kuudson Auto Top Company
AUTOMOBILE TRIMMING
TOPS RECOVERED
SEAT COVERS
2523 Broadway
Oakland, Calif.
ESTIMATES CHEERFULLY GIVEN

RICHMOND SANITARY PLUMBING CO.
PLUMBING & HEATING
Service That Satisfies
AT REASONABLE PRICES
309 23rd St., Phone Rich. 1560

P. F FLOOD
Painting Paperhanging
Tinting Decorating
Paints, Oils and Wall Paper
Estimates Furnished
240 Seventh St.. Richmond, Cal.
Telephone Richmond 654

THESE PAINTERS CARRY LIABILITY INSURANCE
ZEB KNOTT
SHERWIN-WILLIAMS PAINTS
STAINS AND VARNISHES
All Grades of Wall Paper
Painting and Paper-Hanging
819 North Seventh street.
All Work Guaranteed

15 YEARS IN OAKLAND
I do all your work personally. I have no operators.
DR. COHN
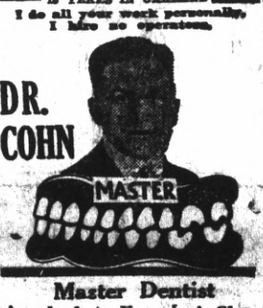

Master Dentist
Prices back to Normal. A Glance at these Prices will convince you.

$15 set of teeth	$ 7.50
$30 set of teeth	15.00
$50 set of teeth	25.00
$10 crown & bdge. wk. 22k.	4.00
$12.50 crown & bdge. wk., 22k rein	5.00

$5 gold fillings & inlays $1.00 up
$2 silver & cement fillings 50c
Painless Extraction $1.00
Extraction and filling free with other work. Lifetime Guarentee with all work. Examinations Free. Hours, 9 a. m. to 8 p. m. Sundays, 10 to 12 a. m. Phone Oakland, 7217.
1027 BROADWAY, Corner 11th

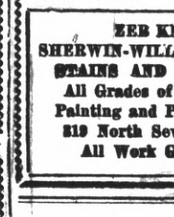
Dr. Wong Him Herb Co.
Office Hours: 10 a.m to 12 m.—2 to 6 and 7 to 8 p.m.
1701 Webster St.—Oakland, Cal.
PHONE, Lakeside 429

RICHMOND CONSERVATORY OF MUSIC
Telephone Richmond 1262-J
Saturday July 9th. Enlarged Lessons will be resumed on teeaching staff. Specialty. Students trained for the profession
906 Macdonald avenue
Prin. Aurora Thompson, A. G. S
Prin. Aurora Thompson, A. G. S. M.
as teachers or performers. Diplomas awarded.

The C. O. D. CLEANERS AND DYERS
of
Ladies' and Gents' Fine Garments
Hats Cleaned and Blocked a Specialty. There is nothing in our line impossible.
Try us for good work and quick Service
Main office, 11 Park Place. Phone Richmond 635. We call and Deliver.

Wilson & Kratzer
Mortuary Chapel
BISSELL AVENUE AT SEVENTH
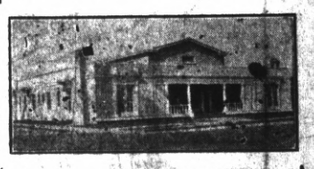
AN IDEAL FUNERAL HOME
Lady Attendant
Ambulance used exclusively for sick and injured.
TEPEPHONE RICHMOND 1-1-3

Suffered Thirty Years With Running Sore on Foot

Oakland, August 20, 1921.
"This is to certify that I suffered from a running sore on my foot for thirty years. At times, the pain was so severe that I could not stand. All those years I tried doctor's prescriptions, patent medicines and everything else I heard of without result. Finally I came down to Oakland and went to the FONG WAN HERB SPECIALISTS, who found the trouble due to the impurity of my blood. After drinking his herb tea for three months, I was completely cured. This was a year ago, and my foot is in perfect condition. I am feeling splendid and give this letter in gratitude.
(Signed) "MRS. A. M. STOKES,
"1096 59th St., Oakland.
"Permanent address, care G. P. Oil Co., Div. 2, Lost Hills, Kern county, California.

Fong Wan Herb Co
Herbs Prepared for Each Ailment
CONSULTATION FREE
548 Eighth Street, Cor. Clay
OAKLAND, CAL., Phone OAK. 3667

AILMENTS
of all kinds respond to the famous Chinese Herbs. Many stubborn cases have been successfully treated by us and we have many testimonials of former patients veryfying this statement. Why not investigate fully if you are ill. No cost for consultation.
CHAN AND KONG
901 Clay Street, Cor. Ninth.
Phone Oakland 9349—Oakland, Calif.

$3.80
(tax included)
ROUND TRIP TO SACRAMENTO
Every Sunday
The ideal trip to the State Capital via The Scenic Route
SAN FRANCISCO - SACRAMENTO RAILROAD
"Sacramento Short Line"
San Francisco Depot—Key Route Ferry
Oakland Depot—40th & Shafter Ave.
Write for the "Romance of California."

C. T. LIT HERB CO.
All diseases can be relieved by herbs. Consultation Free.
715 Washington st. Oakland

$10 ON EVERY $100
on a certain high grade preferred stock.
Write for bank references, financial statement, etc.
J. E. THOMPSON & CO., Inc.
126 Liberty St. New York

CLARENCE

by CRAWFORD YOUNG

(Copyrighted, 1921, by The Sun-Herald Corporation.)

alve-in-Head of Buick Car Result From Expert Work

The Buick engineers have been on the correctness of the valve-head design because of experience building marine motors of that and because of its explicit sym-ity. Therefore they've concen-trated their combined efforts for something like twenty years on this special design. Tnd today, after improving every possible inch that could be improved they've managed to evolve and build the most depend-dable and at the same time, most powerful motor of its size extant, is the word of C. C. Kratzer, local auto dealer.

All internal combustion motors are heat engines in that they oper-ate on the explaned gas theory gen-erated as a result of the explosions rather than by the explosions them-selves.

It is impossible to use all of the heat generated and not suffer some-thing thereby. Thus, the problems of permitting the surplus heat to escape.

It was those two problems that were the reasons for the valve-in-head design and which are located directly above the tops of the cy-linders on top of the pistons with the spark plugs opening right into the cylinders. This begets a small and compact combustion chamber with the minimum cooling space.

All told, this is one of the features that make the Buick motor almost perfect. Result, more power and less gas consumption.

Thus Mr. Kratzer characterizes the Buick head-in-design valves.

A Dollar Looks Big THESE DAYS BUT We Make it go a Long ways on your REPAIR BILL

Our Repairs Make Good or we WILL

PIONEER GARAGE
TENTH and OHIO
TELEPHONE RICHMOND 299

Dickerson's Place Has Not Any Peer as an Auto Garage

They say that Dickersons Garage does such extraordinary fine repair-ing to all or any part of an auto-mobile, that those motorists who have once had work done there will travel a long distance when trouble crops out in the car, to let Dicker-son do the work again.

And its really the truth. There is not a better garage in these parts than Dickerson's.

Willard Batteries' Vast Improvement In Last Ten Years

Wouldn't it be interesting if we were to turn the hands of time backward, upset the hour-glass for the ten years just gone into mem-ory, and see just what thre modern, 1921 motorist would do without the improvements of the last de-cade? Sure, it would. But not very convenient. Nor pleasurable. Especially with the storage bat-tery proposition which, of all im-provements, has made the most marked change for the better. And the most remarkable part of it and the very best news to motorists, both business and pleasure, is the fact that improvements are the or-der of each and every day. Some of these improvements are good, some indifferent, and some not liked. But the best liked and the most improved storage battery is the Willard, carried by the Pioneer Battery Company, at 117 Macdonald avenue. And C. A. Alexander, the proprietor, is the man always on the job who will explain details and Storage Batteryism to you from A to Z.

Ford Sedan Built or all Kinds of Weather Changes

After all is said and done about automobiles you can't get away from the facts that the Ford se-dan is a car especially built for all kinds of weather—and we have all kinds right here in Richmond, one day or the next. First, its a cool car. Second, it's a well-venti-lated car. Third, it's a comfortable car. Fourth, it's a cozy car. Fifth, its a dust and wind-proof car. Sixth, its a car that will stop skidding quicker than any on the market, because it's equipped with the peer-less Ford planetary transmission.

And, if you want to know more about any Ford car——and know the unvarnished truths, just ask M. G. Moitoza at the San Pablo Garage.

Retreading Tire Saves Money andd Very Many Miles

Peach's Tire Shop, 317 Twelth street, has the right idea—and by that very idea saves you money on your tires. Especially with your treads. The body of a tire will out-last the treads. But don't ever think to throw the body away. Not in a good many thousand miles. And you ask why not? Well, simply be-cause there's mileage in it—lots more mileage than you ever dreamed could be, because by the Royal Cord retread method Peach, at his tire shop, will fix it so, and at a nom-inal cost in reality, a saving because the difference between a new tire and the cost of retreating will buy you enough gasoline to go a long ways.

New Model Davis Car Captures Eye of Most Autoists

The newest Davis 1922 car is the F. F. V. of the automobile world and for the very same reasons—it comes from a long line of "blue-blooded" automobiles just as the F. F. Vs come from a long list of aristocratic ancestors. And in cars it's ancestory that that tells in durability, grace, upkeep, smooth running and general equipment. That's why the 1922 Davis Touring Car is going to be mighty popular

You should see one at the West Side Garage, 122 Garrard Boule-ward, Point Richmond. it'll be worth your while and a pleas-ure.

Batteries Differ Same as Clothes, Says Garage Man

You've often asked yourself what the difference is between a suit of cheap clothes and a suit of good clothes. Surely you have. And you've answered it yourself. The cheap suit won't last as long, look as well as the good clothes, and—that which is very important, the cheap suit is dearer in the end.

Well, now, Mr. and Mrs. Motor-ing Public, apply that principle to your automobiles—especially in the matters of machine welding, battery recharges, ignition work, tires, tubes and accessories—and the answer in this case will be that you'll find your way to the Seventh Street Garage, not only once, but again and again.

Overhaul That Old Car of Yours From Front to Back End

The other day a Record-Herald man interviewed the boys at the Pioneer Garage, Tenth and Ohio streets, and received some good, straight-from-the- shoulder tips on automobile repairing from those who know and do the ir work that way. And one of the things said wasthis:

"The only satisfactory way in which to overhaul your car is to begin at the front end and work backwards, taking each unit in turn and giving it the proper at-tention needed."

But the average motorist can't do that himself—he's not expert enough. Well, that's why the Pio-neer Garage is in business. It gives expert attention to all ailing auto-mobiles.

Quick Results Are Given on Highway by Corey's Garage

Ever get stuck on the road, Mr. Motorist? Ever wish you'd be near enough to a garage that could give you p. q. service? Sure you have. But have you been near enough? That's just it! Well, the next time you're on the San Pablo Highway and get stuck, remember that Coreys Garage is at the cor-ner of San Pablo and Cypress and can be reached by phone: Berk. 9403-R-3, El Cerrito. And that Corey's Garage carries a full line of accessories, Goodyear and Fed-eral Tires and Tubes, Ignition parts, Motor bearings, Gaoline, Oils and Greases for any and every car on the market.

Better cut the name and tele-phone number out and stick it in your hat.

Perisco Buys New Nash Sedan From Agent F. Scholes

The new Nash Sedan that Leo Persico took delivery of this week from Frank Scholes, the dealer in these popular cars is attracting a great deal of attention on the ave-nue. The machine is one of those sturdy makes that is built to wear and give continuous service, and it is Persico's opinion that there are none better than the Nash.

The new car is heavily upholstered, has all of the latest refinements, and simply glides along over the pave-ments.

The Nash is one of the biggest selling cars on the market and Scholes states that with the recent reduction in price, htat it is very doubtful if he will be willing to secure enough cars to supply the demand.

ST. MARK'S WHIST

Thte Richmond Clubhouse will be the scene of the annual Thanksgiv-ing Whist and dance affair of the members of St. Mark's Church, November 22.

Strom Exlains the Advantages of Owning an Auto

"Those timid people who are cheat-ing themselves out of the pleasure and profit of automobile ownership by putting off the purchase of a car, can profitably study the registration figures of 1921," says J. P. Strom, dealer in Dodge Brothers' Cars.

"Automobile registration this year has reached 9,211,295, which is a gain of over a million new owners over last year's figures. For the last six years, there has been approxi-mately a million new car owners added to the list every year.

"This means that the ownership of an automobile confers certain spec-ific advantages that are so valuable that neither the alleged hard times nor price uncertainties are import-ant enough to prevent any man from having a car once he realizes all that the car will do for him."

Auxiliary Sewing Circle Will Meet

The sewing circle of the Ladies' Auxiliary of the American Legion will hold an all-day meeting at the home of Mrs. D. W. Cox, 212 Castro street, Point Richmond, next Tuesday. Each member is asked to bring a covered dish.

Legion Auxiliary Plans Big Carnival

The Ladies' Auxiliary of the Ameri-can Legion is planning to hold a three-day carnival at the Richmond Clubhouse on November 10, 11, and 12. High jinks galore, carnival booths and many features are to be arranged by the ladies to make it a real "big time" affair. Everybody is asked to paste the dates in their hats and keep them open so that they will be free to attend the car-nival.

R. A. M. OF MARTINEZ HOLD AN INITIATION

Martinez Chapter, Royal Arch Masons, entertained thirty-five mem-bers of Oakland Chapter, No. 31, Friday evening, at the ceremony of conferring the Royal Arch degree and a banquet.

Goldfish have been known to live for 60 years.

Pythian Sisters Making Progress on Bazaar Plans

It was announced last evening at the meeting of Contra Costa tem-ple, Pythian Sisters, that there will be no meeting of this organization on the next two Saturday evenings, because the hall has been given over to the D. O. K. K. ceremonial on Saturday, October 29, and the bazaar of the temple will be held on Saturday, November 5.

Preparations were made at the meeting for the lodge to attend the district convention of Pythian Sis-ters at Oakland on November 1. Contra Costa Temple will exemplify the work at the convention.

The Sisters are also planning to assist in the sale of the tickets for the dance that is to be given on the evening of the bazaar. The ar-rangements for the dance are in the hands of a large committee of the Knights of Pythias, headed by G. C. Combs.

The next meeting of the sewing bee in preparation for the bazaar will be held at the home of Mrs. Grace Deadrich in Mira Vista. The members will meet at Twenty-third and Macdonald at 1:30 o'clock next Friday afternoon, and go from there to Mrs. Deadrich's home.

There will also be a meeting of the refreshment committee of the bazaar at the home of Mrs. Opman, 262 Sixteenth street, next Wednes-day afternoon.

Martinez Couple Injured When Car Skids on Highway

A car driven by Walter Hagen-buch, chief draftsman of the Shell Oil Company, skidded while attempt-ing to pass another car on the high-way near San Pablo yesterday and upset, badly wrenching Mrs. Hagen-buch's back and bruising her. The Hagenbuch's were the only accupants of the car. Minor injuries to Hagen-buch's hand necessitated taking 24 stitches by Dr. U. S. Abbott who attended them.

The rain had made the highway slippery, which caused the accident. Mr, and Mrs. Hagenbuch's were en route to Oakland. The injured couple were brought to the home of Mr. and Mrs. T. Iversen in this city, by a passing motorists. Mrs. Hagen-buch is Mrs. Iversen's sister.

Kozy Candy Store Is to Move Into Larger Quarters

Frank V. Thorne, proprietor of the old established Kozy Candy Store, formerly located at 148 Washington avenue, has moved his store into new quarters at 140 Washington ave-nue, a location formerly occupied by the Harbor Creamery.

The business of the Kozy Candy Store has increased to such an extent that a change to larger quarters was necessary. The store was originally established before the San Francisco earthquake, and is the oldest candy store in this city.

The new store will be equipped with a ladies' rest room, and will have seven tables for customers. It will be fully equipped to take care of wholesale and retail trade. The Winehaven-El Cerrito stage, which now makes occasional stops at the store, will have a schedule shortly after the first of November, making the store a regular stopping place.

Watch for the announcement of the formal opening of the store, which will appear in the "Record-Herald" with the date of the open-ing and full details.

Subscribe to the Record-Herald.

YOU PAY for RESULTS ONLY when you bring your car to

E. Dickerson
7th and Nevin Ave.
PHONE RICH. 1333

General Auto Repair-ing, Ignition and Car-buretor work

The Small Gargae that Produces the big RESULTS

Seventh St. Garage For Service

No Need

of having your auto painted or varnished. A wash and a polish at the Seventh Street Garage makes it look like new at a price THAT DON'T HURT

7th St. Garage
332 7th St. Phone Rich. 481
OPEN EVENINGS

Ford
THE UNIVERSAL CAR

Pride of Ownership

THE Ford Touring Car has brought to the farm homes of the country more real pleasure, comfort and con-venience than perhaps any other one thing.

It has enabled the farmer and his fam-ily to mingle with friends, attend church, neighborhood functions, and enjoy the many pleasantries that abound in country life.

Truly the Ford car with its low cost of operation and maintenance, its useful-ness and efficiency, has been a boon to the American farmer.

Your order should be placed at once if you wish to avoid delay in delivery.

M. G. MOITOZA
San Pablo Garage

TIRES

REPAIRED
RETREAD
SECTIONS
VULCANIZED

All work guaranteed

Fisk and Firestone Tires and Tubes

RICHMOND'S OLDEST TIRE SHOP

PACIFIC TIRE APPLIANCE CO.
1413 Macdonald Ave

Fourth St. Garage
831 Fourth Street

Storage by day, night, week or month. General auto repairing, reboring and general machine work—Oxy-acetylene welding.

Generators overhauled and re-paired, ignition and general elec-trical work. Special prices on Ford work—Towing service—All work guaranteed—tires, tubes and accessories.

Mr. Auto Owner see us for prices

A. L. PEARSON, Prop.
J. R. Beck, Mgr.
PHONE RICH. 906.

It Pays to Know Who's Back of the Deal

When you buy a used car here, you are buying an automobile that has been appraised and over-hauled by experts.

We are here to stay. We accept full respon-sibility for everything we sell.

We turn over used cars to purchasers for exactly what they cost us. All the profits go to you. We deal in them only incidentally to the sale of new cars. Some outstanding used car bargains here now.

J. P. Strom
13th and Macdonald Ave. Phone Richmond 242
Open Evenings and Sundays

Masquerade Ball of Pinole Fire Dept. is Big Success

The grand masquerade ball given at the opera house at Pinole last evening by the Pinole Volunteer Fire department, was one of the big successes of the season and there was a capacity crowd present, who danced the light fantastic until the hours of the morning. The opera house was beautifully decorated for the occasion, the music was first class, and the costumes worn were of very conceivable description, some of them being very beautiful and representing quite a bit of money and work.

At midnight a bountiful supper was served, and then dancing was resumed again.

About 11 o'clock, unmasking took place, and then the judges made the announcement of the prize winners as follows: best dressed lady, Mrs. C. H. Drysdale, who wore a very handsome costume representing the Goddess of Liberty; best sustained group for the men: Herman Koppen and E. Silva, who appeared in barrels, carrying umbrellas and representing two fellows who had been in swimming and had lost their clothes best sustained group for women: Mrs. G. Galpin and Miss W. Evans, representing Mr. and Mrs. Jiggs; best sustained lady character, Miss Ethel McDonald representing "Dutch Cleanser."

The floor committee was composed of M. Marber, Joe Pfeiffer and George Dutra; supper committee, Fred Linder and Mrs. J. M. McDonell.

The music for the dance was furnished by Lonclin's Jazz orchestra of Berkeley.

Other News Items

A surprise party was given to Mrs. M. Marlus at her new home on Tennant avenue by the Women of Woodcraft.

A dance will be given on the night of November 5 by the young ladies of Rodeo, at the new bank hall. A supper will be served late in the evening.

A meeting of the Rebekah district committee was held in Pinole at the call of District Deputy Emma Tiderson and arrangements made for a district meeting in Richmond, next month.

There will be a fair in Rodeo for the benefit of St. Patrick's Church on the evening of November 3 and 4.

Oleum members of the Masonic order will banquet at the Hotel Oakland on Saturday evening, October 29.

A grand bazaar of the Ladies' Aid of the Pinole-Hercules Church will be held at Hercules civic center, on the evening of October 28.

For the Whole Family

Men's Reg. 40c quality 35c
Ladies' Cotton Hose, silk finish.. 50c
Rib top 75c
Silk Faced $1.00

ALMONDS, PER POUND 25c

The Fair

C. C. OLNEY

781 Macdonald Avenue Phone Richmond 611

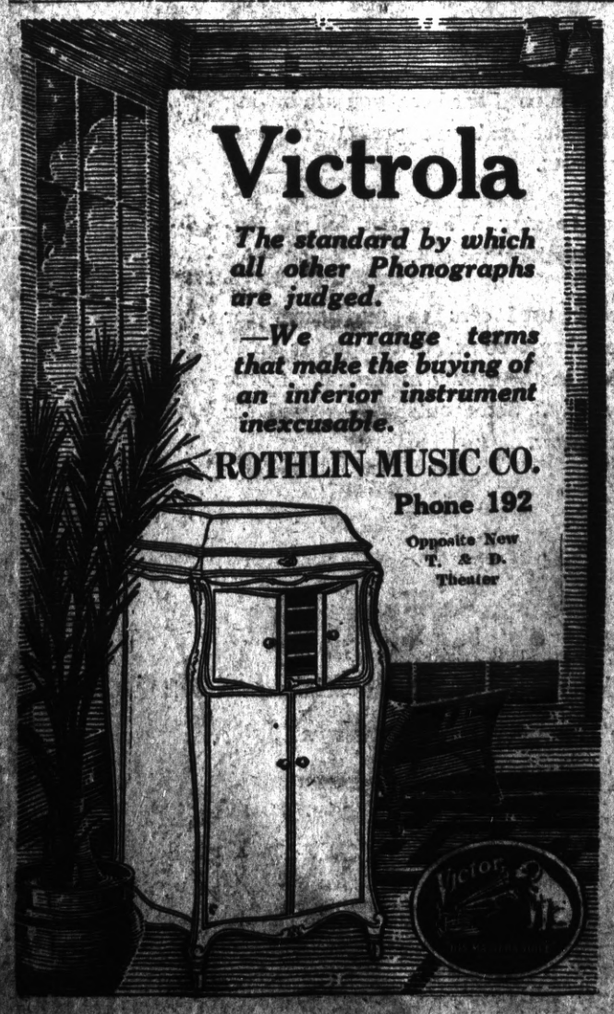

Permits Issued for Buildings During Week

While building permits issued for the week just closed are but one-half of what they were in point of monetary consideration for the same period of last year, the difference does not in any way whatsoever reflect from Richmond's gain for the very simple fact taht a comparative analysis of building operations in other cities and towns show that Richmond is holding her own.

The following is a list of building permits issued at the city hall:

To C. F. Donnelly, for alterations to a frame garage on the west side of Twentieth street, between Macdonald and Nevin, $10.

To G. Traverso, to erect a one-story shed on the west side of Fifteenth street, between Macdonald and Bissell, $160.

To O. Borgstrom, to install a foundation preparatory to the erection of a one-story frame house on the west side of Fourteenth street, between Potrero and Herman, $250.

Ta E. Bralsky for repairs to a one-story frame garage on the south side of Ohio, between Thirty-sixth and Thirty-seventh streets, in the Walls addition, $35.

The total amount of permits for the period ending October 21, 1920 were $1,185, as against $555 for the same period this year.

It is understood also that the proposed new city planning scheme under way of adoption has had some effect upon building operations and has caused many to hold off on improvements and on the erection of new buildings.

The Pinole town trustees have abandoned the old school house at a meeting place and are now meeting in the Pinole opera house. There is a movement on foot to restore the old building which has been allowed to get into a dilapidated condition.

St. Paul Ladies Plan for Whist

The ladies of the St. Paul's Church have about completed arrangements for the evening of whist and dancing which they will enjoy on the evening of October 25.

Appropriate prizes will be awarded to the lucky winners.

The whist games will start promptly at 8 o'clock and will be followed promptly by dancing.

As an added impetus to the enjoyment of the evening, a door prize will be given.

NEVER WANTS ANYTHING ELSE.

The season of coughs, colds, croup and bronchial trouble is at hand. Every mother will be interested in this letter from Mrs. E. K. Olson, 1917 Ohio Avenue, Superior, Wis. "I tried many different kinds of cough medicine, but now I never want anything else than Foley's Honey and Tar. I used it for all my children when I lived in Iowa and also for my grandchildren in Duluth, and it has always done good work." Contains no opiates. Sold Everywhere.—Adv.

TAX NOTICE

The taxes on all property, both real and personal, within the City of Richmond, Contra Costa county, State of California, are due and payable at the office of Tax Collector in City Hall on the 17th day of October, 1921, and will be delinquent at 5 o'clock p. m. on the 5th day of December, 1921, and unless paid prior thereto 15 per cent will be added to the amount thereof.

(Signed) J. O. FORD,
Tax Collector of the City of Richmond, California.
Oct. 14, 15, 16, 18, 19, 20, 21, 22, 23, 25

Teeth as low as $7—Best Set $10. Best set, none better, no matter how much you pay. Installing your choice of Gold, Platinum or Aluminum (metal accepted). Guaranteed 10 years, $10.

MY EXTREMELY LOW PRICES.

Teeth as low as $7.00
Best Set of Teeth (either set) 7.00
Gold Crowns (22 karat) 5.00
Bridge work (22 karat) 5.00
Porcelain Crowns 5.00
Gold Fillings ..... $1.00 up
Gold Inlays ..... $5.00 up
Synthetic Porcelain Fillings ..... $1 up
Silver Fillings ..... 50c up
Cement Fillings ..... 50c up
Teeth extracted (painless) $1.00

No charge for Painless Extractions and Cleaning when other work is contracted for.

Old gold is valuable. I pay cash or allow you full value for it on dental work—NOT A DENTAL PARLOR. A PRIVATE first-class up-to-date SANITARY dental office with sterilized instruments and gentlemanly operators whom you will not be ashamed to recommend to your friends.

EXAMINATION FREE
DR. W. P. MEYER
1830 San Pablo Avenue, Oakland
Phone Lakeside 1212
Hours 8:30 to 5—Sunday 9 to 12

STORY SCHRADER FURNITURE CO. AND PROPOSED IMPROVEMENTS TELLS OF GROWTH OF RICHMOND

That Richmond business is on the steady increase despite the fact that other cities of the bay region are experiencing "slumps" which have lasted several months' now, is evinced in the fact that I. Schrader has found it necessary to make arrangements for more room for stock and display. Therefore, in order to accommodate the increase of business the "annex" to the Schrader establishment, now but one floor in ground space, but yet two stories to the roof, will be made into two stories, or rather floors, the second floor to be used for the storage of surplus stock, but principally for displays, such as completely fitted rooms—all the "comforts" of home to be shown in the various rooms.

The growth of the Schrader Furniture establishment is the growth of Richmond.

Way back in 1904 when the town ended at Second street, Mr. Schrader had a furniture store at 119 Macdonald avenue, between First and Second streets. The store there was 25 by 80 feet, and the style of the business in that wear was the purchasing and selling of new and second hand goods. There were two small delivery wagons, one with two horses, the other with one horse to draw the loads. And the number of the help two, Mr. Schrader, and an assistant.

Today Mr. Schrader's business occupies thirty-four thousand square feet of space and when the improvements are made, will have thirty-seven thousand square feet. And instead of a force of only two, at which time (1904) Mr. Schrader did his own office work, there are now fourteen employes.

In 1904 Richmond boasted of seven furniture stores, all similar to Mr. Schrader's. Today, Mr. Schrader is the only one of the seven still in business. And besides this, Mr. Schrader conducts a branch store at Point Richmond which he purchased in 1917.

In Mr. Schraders store, in a conspicuous place, is a "picture" of his place of business in 1904, showing the two delivery wagons, several of the townsmen and Mr. Schrader himself, much younger and not quite as heavy in build.

It is such a story as the one above told, that places Richmond on the map, not only as a city of more than 16,000 population, but as a city in which any business man might well place his confidence and not lose faith because of bad judgment.

BOY BADLY INJURED STEALING WAGON RIDE

SAN RAFAEL, Oct. 22.—Mario Ferreri, 8 year old San Anselmo boy, was seriously injured today while "hipping" rides on wagons along the highway to San Rafael. He had jumped from a wagon, and was struck by an automobile belonging to the Grosslean Grocery Company. The driver, J. E. Benedict, hurried him to the county emergency hospital here, where Dr. J. H. Kuser announced the child was suffering from possible internal injuries.

Annual Dance of Pinole Outing Club on Oct. 29

The dance to be given next Saturday evening at Pinole, by the Pinole Athletic and Outing Club, is sure to attract a large crowd, as the boys have been making big preparation for the event.

This is the annual dance of the organization and it only comes once a year. Arrangements have been made for the serving of an excellent supper by the ladies of the Y. L. I.

WESTERN PACIFIC TRAIN HITS BIG BEAR

MARYSVILLE, Oct. 22.—Western Pacific train No. 3 ran down a big black bear in the Feather river canyon. The bear was so large many passengers though the train had struck a rock. The train was brought to an abrupt stop. This bear had been seen frequently along the railroad track where it is believed the bright lights of the engines attracted him.

FIRST CARLOAD APPLES FETCHES FANCY PRICE

UKIAH, Oct. 22.—Returns from the first carload of apples sold through the Pioneer Fruit Company from the Anderson Valley have been received by the growers.

The carload was sold in Chicago.

Jonathans brought from $2.75 to $3.50 a box and after all expenses netted the owner $87.50 a ton. King of Thomas apples netted $55 a ton.

NOTICE TO K. P.'s

All K. P.'s are requested to assemble at Pythian Castle Monday evening, October 24 at 7:30 p. m., to visit Selby Lodge, No. 192, at Crockett. There will be plenty of automobiles to make the trip.

C. C. DONNELLY, C. C.
10-22-2t

GERMAN CLAIMS HE FOUGHT GERM OF CANCER

NEW YORK, Oct. 22.—Announcement that his origin of the cancer germ has been discovered by a German scientist was made here yesterday when experiments were begun to put the discovery to use as a preventitive.

WEST SIDE CLUB MEETING

The Womens' West Side Improvement Club will meet at Fraternal Hall at 2 oclock tomorrow afternoon.

Harvey's Transfer
Office Phone Richmond 1074.
Res. Phone Rich. 1304-J.
Residence, 448 17th Street
EXPRESS AND BAGGAGE, CITY AND COUNTRY MOVING
1008 MACDONALD AVENUE, Richmond, California

Its Purity is Your Security
PASTEURIZED MILK *from* Eagle Creamery
267 FIFTH ST.—Phone Rich. 708

See *What a Dollar Will Do At—*
Subway Furniture Co.
1920 MACDONALD AVENUE
Phone Rich. 859-W.

White Tag Sale of Factory Buy of HAND BAGS

—A very fortunate buy placed us in possession of these hand grips. We found a manufacturer with too many bags and too little cash—we quickly struck a bargain—result: we got the bags at practically our own price and will offer them to you during the next few days at the same proportionate reductions at which we bought them. There are twenty dozens of them in black, brown, mahogany, walrus and colbra.

Compare the Prices--See the Big Values

16-INCH BLACK GRIPS
Split leather, $10 values at $5.98

18-INCH BLACK GRIPS—
Split leather, $12.50 values at $6.25

16 MAHOGANY GRIPS—
Of split leather, $10 values $5.98

16-INCH BROWN GRIPS—
Of split leather, $10 values $5.98

18-INCH BROWN GRIPS—
Of split leather, $11 values $6.25

18-INCH MAHOGANY GRIPS—
Of split leather, $11 values $6.25

16-INCH WALNUT OR COLBRA Grain, regular $8 value $4.96

18-INCH WALRUS OR COLBRA—Grain, regular $9 value $5.82

Cut Out Coupon
Save 3 Per Cent
in addition to our sale prices
Bring it with you

THIS COUPON ENTITLES YOU TO AN ADDITIONAL 3%
ON ANY MERCHANDISE PURCHASED FROM OUR STORE WITHIN THE NEXT FEW DAYS
CUT OUT AND BRING IN
This discount in addition to our big reductions

Coupon Worth $3.00 on a purchase of $100 in addition to our big reduced prices
Cut it out, bring it in

Rockers at Big Reductions

SEA GRASS ROCKERS—
Regular $11.40 value at $9.24

IVORY FINISHED ROCKERS—
Regular $38 values $19
These are the Rubar Rockers with fine up holstered seat and back

BROWN OR GRAY TWO-TONE ROCKERS—None better—$45 value.. $3

IVORY FINISHED ROCKERS—
Regular $45 values $27.5
The Rubar rockers, also, with upholstered seat and back.

Richmond Furniture Co.

523 Macdonald Avenue